



Illinois Environmental Protection Agency

Bureau of Water • 1021 N. Grand Avenue E. • P.O. Box 19276 • Springfield • Illinois • 62794-9276

Division of Water Pollution Control ANNUAL FACILITY INSPECTION REPORT

for NPDES Permit for Storm Water Discharges from Separate Storm Sewer Systems (MS4)

This fillable form may be completed online, a copy saved locally, printed and signed before it is submitted to the Compliance Assurance Section at the above address. Complete each section of this report.

Report Period: From March, 2025 To March, 2026

Permit No. ILR40 0318

MS4 OPERATOR INFORMATION: (As it appears on the current permit)

Name: CITY OF COLUMBIA Mailing Address 1: 208 SOUTH RAPP AVENUE

Mailing Address 2: _____ County: St. Clair

City: COLUMBIA State: IL Zip: 62236 Telephone: 618-281-7144 x 107

Contact Person: CHRIS SMITH Email Address: csmith@columbiaillinois.com
(Person responsible for Annual Report)

Name(s) of governmental entity(ies) in which MS4 is located: (As it appears on the current permit)

ILLINOIS DEPARTMENT OF TRANSPORTATION ST. CLAIR COUNTY
SUGARLOAF TOWNSHIP

THE FOLLOWING ITEMS MUST BE ADDRESSED.

A. Changes to best management practices (check appropriate BMP change(s) and attach information regarding change(s) to BMP and measurable goals.)

- | | | | |
|----------------------------------------------|--------------------------|-------------------------------------------|--------------------------|
| 1. Public Education and Outreach | <input type="checkbox"/> | 4. Construction Site Runoff Control | <input type="checkbox"/> |
| 2. Public Participation/Involvement | <input type="checkbox"/> | 5. Post-Construction Runoff Control | <input type="checkbox"/> |
| 3. Illicit Discharge Detection & Elimination | <input type="checkbox"/> | 6. Pollution Prevention/Good Housekeeping | <input type="checkbox"/> |

B. Attach the status of compliance with permit conditions, an assessment of the appropriateness of your identified best management practices and progress towards achieving the statutory goal of reducing the discharge of pollutants to the MEP, and your identified measurable goals for each of the minimum control measures.

C. Attach results of information collected and analyzed, including monitoring data, if any during the reporting period.

D. Attach a summary of the storm water activities you plan to undertake during the next reporting cycle (including an implementation schedule.)

E. Attach notice that you are relying on another government entity to satisfy some of your permit obligations (if applicable).

F. Attach a list of construction projects that your entity has paid for during the reporting period.

Any person who knowingly makes a false, fictitious, or fraudulent material statement, orally or in writing, to the Illinois EPA commits a Class 4 felony. A second or subsequent offense after conviction is a Class 3 felony. (415 ILCS 5/44(h))

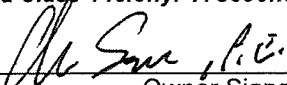
Owner Signature:

CHRIS SMITH, P.E.

Printed Name:

5/19/26
Date:

CITY ENGINEER

Title:

EMAIL COMPLETED FORM TO: epa.ms4annualinsp@illinois.gov

or Mail to: ILLINOIS ENVIRONMENTAL PROTECTION AGENCY
WATER POLLUTION CONTROL
COMPLIANCE ASSURANCE SECTION #19
1021 NORTH GRAND AVENUE EAST
POST OFFICE BOX 19276
SPRINGFIELD, ILLINOIS 62794-9276

ADMINISTRATIVE REVISIONS TO THE NOTICE OF INTENT

Revisions to the original Notice of Intent (NOI) are reflected below.

MS4 Operator Mailing Address: Yes No

Persons Responsible: Yes No

Name: _____

Title: _____

Telephone Number: _____

Area of Responsibility: _____

Introduction

In 2003, St. Clair County (County), Illinois and its communities created a Co-Permittee Group to join forces in complying with the National Pollutant Discharge Elimination System (NPDES) for Municipal Separate Storm Sewer Systems (MS4) Phase II requirements. As stated in the original 2003 Notice of Intent (NOI), the County and the Co-Permittee communities were to pool resources and work together to comply with the commitments made within the NOI for the benefit of all within the County.

The Co-Permittee Group was active during this reporting period. Significant progress was made sharing Best Management Practices (BMPs) for document retention, operation procedures, and maintenance activities.

Best Management Practice (BMP) Summary of 2025-2026 Activities

In 2003, each member of the Co-Permittee Group submitted a NOI in compliance with the first 5-year cycle. In 2008, a NOI was submitted in compliance with the next 5-year cycle, as written in the first MS4 permit. The 2009 NOI was submitted in compliance with additional requirements in the second MS4 permit. In 2013, a new NOI was submitted and the last NOI was submitted in 2021. As stated in each NOI, each Co-Permittee Member identified certain activities to comply with the Phase II requirements. Below is an abbreviated summary of the BMPs that were written in the NOI for each of the minimum control measures.

March 2025-February 2026:

- 1) **A.1-** Stormwater brochures for businesses, homeowners, children, and green infrastructures were to be promoted and displayed by each community in a public place.
- 2) **A.4-** St. Clair County sponsored a booth at the County Fair and/or Earth Day and distributed the storm water and green infrastructure brochures.
- 3) **A.5-** St. Clair County posted newsletters on the County Health Department website during school months. Co-Permittee Members distributed educational materials to schools in their communities. The amount of material distributed was to be tracked by the communities.
- 4) **B.3-** The Co-Permittee Group met four (4) times to review upcoming permit requirements, notice of intent, review stormwater management program, operations training, and to develop and submit the Annual Report.
- 5) **B.5-** Co-Permittee Members solicited and encouraged public assistance in monitoring the community's stormwater system. Public inquiries and complaints were responded to and recorded.
- 6) **B.6-** St. Clair County continued to promote programs related to stormwater activities and recycling programs. The community tracked its participation.

- 7) **B.7-** Co-Permittee Members will provide a public meeting annually for public input.
- 8) **C.1-** Co-Permittee Members updated any new or revised storm sewers and performed stream observations at bridge inspections.
- 9) **C.5-** A survey of previously installed stencils was to be performed as well as replacing or placing any that needed inlet stencils.
- 10) **C.6-** Communication brochures were distributed to the community. Co-Permittee Members discussed any known illicit discharge ordinance compliance issues.
- 11) **C.9-** Co-Permittee Members developed brochures addressing specific stormwater ordinance prohibited activities and distributed with educational brochures.
- 12) **D.1-** Require SWPPP on site plans disturbing more than one acre.
- 13) **D.2-** The Co-Permittee will hold a BMP Training class.
- 14) **D.5-** St. Clair County Continued to Maintain a stormwater hotline number to address public concerns related to stormwater issues. County tracked and reported the number of calls.
- 15) **E.2-** Enforce Stormwater Ordinance and track changes made to the ordinance.
- 16) **E.4-** Require and review SWPPPs on site plans disturbing more than 1-acre of land.
- 17) **F.1-** the Co-Permittee will hold an Operations Training class focused on a review of the history of drainage systems, the Clean Water Act and NPDES permits, and the impacts of stormwater.
- 18) **F.6-** Communities reviewed operating procedures and BMPs and modified, if necessary.

The following pages highlight changes made to the BMPs from the NOI, BMP status, and activities planned for the next reporting year. Additional information is also provided from the County and each Community.

City of: City of Columbia

FOIA Officer for the reporting year:

Name: Doug Brimm

Title: City Administrator

Telephone Number: (618) 281-7144

IEPA Annual Report for Stormwater Discharges from MS4 Communities- Period: March 2025 through March 2026

COMMUNITY NAME:

A. Changes to Best Management- Were there any changes to the BMPs?	Y		N		B. The status of compliance with the permit, the appropriateness of the BMP and progress towards achieving reduction of discharged pollutants to the MEP, and identified measurable goals for each of the minimum control measures.	C. Provide results of information collected and analyzed, including monitoring data. Information attached? If attached information, describe.	Y		N		D. Summarize the stormwater activities you plan to undertake with an implementation schedule.	Schedule
BMP No. A.1 - Distributed Paper Materials- Informational Brochures												
Milestone For Reporting Year: Promote the availability of brochures to the residents.												
					The City has brochures available to residents at City Hall, Library, & City Website. The County has brochures available to residents at the front lobby of St. Clair County Highway Department. Educational topics include paint and related decor, lawn and garden care, illicit discharge ordinance compliance, and stormwater ordinances. The St. Clair County Stormwater Hotline number is included.	See Exhibit B.6-A for more information					The County and Co-Permittees will continue to make educational brochures available to the public.	Ongoing through 2021-2026 permit year.
BMP No. A.4- Community Event- Sponsor Annual Booth at St. Clair County Earth Day Festival												
Milestone For Reporting Year: St. Clair County sponsored a booth at the Earth Day Festival.												
					An Earth Day Event was not held this year but the St. Clair County Health Department sent out information to the schools.						St. Clair County is responsible for the booth and tracking the number of brochures handed out.	Ongoing through 2021-2026 permit year.
BMP No. A.5- Classroom Education Material												
Milestone For Reporting Year: County posts a newsletter on County Health Department website for students during the school months.												
					St. Clair County posted educational newsletters on the Health Department's website.	See page 10 Review of Classroom Education Materials and Exhibit A.5-A for more information					The communities will inform local schools that the newsletters are available on the Health Department's website.	Ongoing through 2021-2026 permit year.

IEPA Annual Report for Stormwater Discharges from MS4 Communities- Period: March 2025 through March 2026

COMMUNITY NAME:

A. Changes to Best Management- Were there any changes to the BMPs?	B. The status of compliance with the permit, the appropriateness of the BMP and progress towards achieving reduction of discharged pollutants to the MEP, and identified measurable goals for each of the minimum control measures.	C. Provide results of information collected and analyzed, including monitoring data. Information attached? If attached information, describe.	D. Summarize the stormwater activities you plan to undertake with an implementation schedule.
Comment		Y <input type="checkbox"/> N <input type="checkbox"/>	Activity
	<p>BMP No. B-3- Stakeholder's Meeting- Coordinate Meetings and Annual Reports, Sponsor Various Programs Milestone For Reporting Year: Co-Permittee Group met four (4) times to complete training and to develop and submit the Annual Report.</p> <p>Co-Permittee Meetings were held on March 4th, June 3rd, September 16th, and December 16th, 2025. Annual reports were provided to communities in May 2025 and submitted to IEPA before June 1st, 2025. Meeting topics include: Annual Reporting, Data Collections, ILR40 Updates, Sediment & Erosion Control Training, Operations/Good Housekeeping Training, and Post-Construction Management Training. At least one representative from the City attended all Quarterly Meetings this reporting year.</p>	<p>See page 10 and Exhibits B.3-A to B.3-D for more information</p> <p><input checked="" type="checkbox"/></p>	<p>The County will continue to meet with the Co-Permittee Group to share BMPs and training opportunities. The Co-Permittee Group has planned four compliance/training activities for the next program year.</p> <p>Ongoing through 2021-2026 permit year.</p>
	<p>BMP No. B-5- Volunteer Monitoring- Solicit and Encourage Public Assistance in Monitoring the Community's Stormwater System & Stormwater Hotline Milestone For Reporting Year: Community will work to involve more public assistance in reporting stormwater issues.</p> <p>The City and County updated brochures and websites with County contact information for the reporting of stormwater issues. Any calls or emails are recorded and addressed.</p>	<p><input checked="" type="checkbox"/></p>	<p>The community will continue to respond to and record all public complaints of illicit discharge and/or dumping and stormwater issues.</p> <p>Ongoing through 2021-2026 permit year.</p>
	<p>BMP No. B.6- Program Coordination- Participate in programs targeted at public awareness, including: Inlet Stenciling and Recycling Milestone for Reporting Year: St. Clair County continued to promote programs related to stormwater activities. Communities tracked participation.</p> <p>The City and County will continue to promote programs related to stormwater activities and recycling. Multiple media outlets will be used to communicate with municipalities.</p>	<p>See page 10 and Exhibit B.6-A for more information.</p> <p><input checked="" type="checkbox"/></p>	<p>County will continue to promote programs related to stormwater activities. Multiple media outlets will be used to communicate with municipalities.</p> <p>Ongoing through 2021-2026 permit year.</p>

IEPA Annual Report for Stormwater Discharges from MS4 Communities- Period: March 2025 through March 2026

A. Changes to Best Management- Were there any changes to the BMPs?	B. The status of compliance with the permit, the appropriateness of the BMP and progress towards achieving reduction of discharged pollutants to the MEP, and identified measurable goals for each of the minimum control measures.	C. Provide results of information collected and analyzed, including monitoring data. Information attached? If attached information, describe.	D. Summarize the stormwater activities you plan to undertake with an implementation schedule.
Comment		Y N	Activity
BMP No. B.7- Other Public Involvement - the community will provide a Public Meeting annually for public input regarding the MS4 Program	Milestone for Reporting Year: The communities will provide a public meeting annually for public input for the MS4 program.		
<input checked="" type="checkbox"/> The City held a public meeting to invite public input regarding the adequacy of the MS4 Program on 2/17/26. No comment was received. The County held a public meeting to invite public input regarding the adequacy of the MS4 Program on January 12, 2026.	<input type="checkbox"/> See page 10 and Exhibit B.7-A for more information.	<input type="checkbox"/> <input checked="" type="checkbox"/> <input type="checkbox"/>	Community will continue to hold a public meeting to solicit public input regarding the adequacy of the MS4 program.
BMP No. C.1- Storm Sewer Map Preparation - The County currently has 100% of outfalls locations & names of receiving waters mapped.	Milestone for Reporting Year: Co-Permittee member communities reviewed outfall maps and conducted stream observations annually at bridge inspections.		
<input checked="" type="checkbox"/> Co-Permittee communities reviewed their outfall maps for completeness and updated them if necessary. The City currently has 100% of outfall locations and names of receiving waters mapped. The County currently has 100% of outfall locations mapped.	<input type="checkbox"/> See Exhibit C.1-A for more information.	<input type="checkbox"/> <input checked="" type="checkbox"/> <input type="checkbox"/>	Communities will begin/continue to update their storm system maps to include modifications to the system.
BMPs No. C.5- Inlet Stenciling	Milestone for Reporting Year: Survey condition of inlet stencils.		
<input checked="" type="checkbox"/> The City has 100% of inlets marked and is reviewing and replacing markers, as needed. Illicit Discharge Detection & Elimination Training was covered during the June 3, 2025 Quarterly Meeting. The City attended this meeting.	<input type="checkbox"/> See page 10 - Review of Illicit Source Removal Procedures and Exhibit B.6-A for Clean Sweep Information	<input type="checkbox"/> <input checked="" type="checkbox"/> <input type="checkbox"/>	Communities will survey samples of stencils previously installed, replace ones that need to be replaced, and assure all new inlets are installed with stencils.
BMP No. C.6- Program Evaluation and Assessment	Milestone for Reporting Year: Perform illicit discharge detection and elimination in the Community's stormwater system.		
<input checked="" type="checkbox"/> Communities will perform stream observations during annual bridge inspections or stormwater sampling and take appropriate action if any illicit discharge is found. The City performed quarterly illicit discharge monitoring at 4 creek locations.	<input type="checkbox"/> <input checked="" type="checkbox"/> <input type="checkbox"/>	<input type="checkbox"/> <input checked="" type="checkbox"/> <input type="checkbox"/>	Communities will continue to perform stream observations and address illicit discharge per the community ordinance.

A. Changes to Best Management- Were there any changes to the BMPs?	B. The status of compliance with the permit, the appropriateness of the BMP and progress towards achieving reduction of discharged pollutants to the MEP, and identified measurable goals for each of the minimum control measures.		C. Provide results of information collected and analyzed, including monitoring data. Information attached? If attached information, describe.		D. Summarize the stormwater activities you plan to undertake with an implementation schedule.	
	Yes	No	Yes	No	Activity	Schedule
BMP No. C.9- Public Notification						
Milestone for Reporting Year: Community will update ordinance brochure.						
	<input checked="" type="checkbox"/>			<input checked="" type="checkbox"/>	Ordinance brochures will be updated and distributed as needed.	Ongoing through 2021-2026 permit year.
BMP No. D.1 Regulatory Control Program						
Milestone for Reporting Year: Require SWPPP on all site plans disturbing more than one acre of land inside the Community.						
	<input checked="" type="checkbox"/>			<input checked="" type="checkbox"/>	The community will continue to require SWPPP on sites disturbing over 1-acre and verify the proper use of sediment and erosion control techniques.	Ongoing through 2021-2026 permit year.
BMPs No. D.2- Erosion and Sediment Control BMPs						
Milestone for Reporting Year: Community will participate in BMP training during Annual Operations Training.						
	<input checked="" type="checkbox"/>			<input checked="" type="checkbox"/>	See page 10 and Exhibit D.2-A for more information.	Ongoing through 2021-2026 permit year.
BMP No. D.5- Stormwater Hotline						
Milestone for Reporting Year: County continued to maintain a stormwater hotline number to address public concerns related to stormwater issues.						
	<input checked="" type="checkbox"/>			<input checked="" type="checkbox"/>	County and Communities will respond to calls and emails related to stormwater issues.	Ongoing through 2021-2026 permit year.

IEPA Annual Report for Stormwater Discharges from MS4 Communities- Period: March 2025 through March 2026

COMMUNITY NAME:

A. Changes to Best Management- Were there any changes to the BMPs?	Comment	B. The status of compliance with the permit, the appropriateness of the BMP and progress towards achieving reduction of discharged pollutants to the MEP, and identified measurable goals for each of the minimum control measures.		C. Provide results of information collected and analyzed, including monitoring data. Information attached? If attached information, describe.	D. Summarize the stormwater activities you plan to undertake with an implementation schedule.	
		Y	N		Y	N
BMP No. E.2- Regulatory Control Program						
<u>Milestone for Reporting Year:</u> Enforce County's Stormwater Ordinance						
		Communities will continue to enforce the County's stormwater ordinance and track changes made to the ordinance. There were no changes this year.			Communities will continue to enforce The County's stormwater ordinance.	Ongoing through 2021-2026 permit year.
	✓					
BMP No. E.4- Pre-Construction Review of BMP Designs						
<u>Milestone for Reporting Year:</u> Require a Stormwater Prevention Plan (SWPPP) on all site plans disturbing more than one acre of land and review post construction.						
		The City requires and reviews SWPPPs on site plans disturbing more than 1-acre of land. Post Construction Management Training was covered during 3rd Quarter Meeting. The City attended.		See page 10 and Exhibit E.4-A for more information.	Communities will review the post-construction BMPs on all sites that disturb more than 1-acre of land.	Ongoing through 2021-2026 permit year.
	✓					
BMPs No. F.1- Employee Training						
<u>Milestone for Reporting Year:</u> Community will participate in an Operations Training for employees whose job impacts stormwater runoff.						
		Operations Training was covered during the December 16, 2025 Quarterly Meeting. The City attended this meeting.		See Exhibit F.1-A for more information.	The Co-Permittee Group will continue to review Operations Training at one meeting per program year.	Ongoing through 2021-2026 permit year.
	✓					
BMP No. F.6- Other Municipal Operations Controls - Standard Operating Procedures						
<u>Milestone for Reporting Year:</u> Communities reviewed operating procedures and BMPs and modified, if necessary.						
		The City will continue to enforce their stormwater ordinance located at the Department of Public Works breakroom and will track changes made to the ordinance. The City had no changes this year.			Communities will continue to enforce their stormwater ordinance.	Ongoing through 2021-2026 permit year.
	✓					

ADDITIONAL INFORMATION

BMP A.5	<p>Classroom Educational Materials</p> <p>St. Clair County posted educational newsletters on the Health Department's website. See attached Exhibit A.5-A for more information.</p>
BMP B.3	<p>Stakeholder's Meeting - Coordinate Meetings and Annual Reports, Sponsor Various Programs</p> <p>The St. Clair County MS4 Co-Permittee Group held four quarterly training meetings during the 2025-2026 permit year. Topics covered included: Annual Reporting, Data Collections, ILR40 Updates, Sediment & Erosion Control Training, Operations/Good Housekeeping Training, and Post-Construction Management Training. Members were issued Certificates of Attendance and Training Completion. See attached Exhibit B.3-A to Exhibit B.3-D for additional details.</p>
BMP B.6	<p>Program Involvement-Participate in programs targeted at public awareness, including Inlet Stenciling and Recycling</p> <p>St. Clair County continued to promote programs and public awareness related to stormwater activities and recycling. See attached Exhibit B.6-A for additional details.</p>
BMP B.7	<p>Other Public Involvement - The community will provide a public meeting annually for public input regarding the MS4 Program</p> <p>St. Clair County held a Public Meeting to invite public input regarding the adequacy of the MS4 Program on January 12, 2026. No comments were received. The County Engineer informed the committee of updates and reports. See attached Exhibit B.7-A for additional details.</p>
BMP C.5	<p>Inlet Stenciling - Illicit Source Removal Procedures</p> <p>St. Clair County Highway Department sponsors Clean Sweep Program throughout the County. By sponsoring this program, St. Clair County is eliminating a significant source of stormwater pollution by keeping debris out of streams and road ditches. See attached Clean Sweep Spreadsheet with totals collected included: Exhibit B.6-A.</p>
BMP D.2	<p>Erosion and Sediment Control BMPs</p> <p>St. Clair County will provide annual BMP training at (1) Quarterly Meeting. See attached Exhibit D.2-A for more details.</p>
BMP E.4	<p>Pre-Construction Review of BMP Designs</p> <p>St. Clair County requires and reviews SWPPPs on site plans disturbing more than 1-acre of land. Post Construction Management Training was covered during the September 16, 2025 Quarterly Meeting. See Exhibit E.4-A for more details.</p>

Additional Community Activities

(Make additional copies of form, if necessary)

List any additional community-sponsored activities performed between March, 2025 and March, 2026 not listed in the *Notice of Intent* (NOI) submittal, but which address one of the six minimum control measures:

The City has a municipality Website and posts the stormwater hotline number , annual reports, educational brochures, the stormwater pollution prevention plan, and the NOI.

The City swept 969 miles of roadway and removed 794 cubic yards of debris using disposal method(s) - Dumpster / Landfill. - See Exhibit Additional Community Activities-A for details.

The City Sponsored an Electronics Recycling Day on August 2, 2025 collecting 11,000 pounds. See Exhibit B.6-A for more information.

The City participated in Live Christmas Tree Recycling with (1) drop-off location at Bolm-Schuhdraft Park and pick-up service on January 11, 2025.

Recycling is available to residents with a drop-off location at Monroe County Recycling Center and pickup is offered weekly with trash pickup.

The City sponsored a Pharmaceutical Collection Program with drop-off at the Police Department Lobby collecting approximately 500-600 lbs of unwanted pharmaceuticals.

The City held large item pickup days on March 11th & 14th, May 20th & 23rd, August 26th & 29th and November 4th & 7th, 2025.

Citywide leaf and limb pickups were performed. Leaf pickups were conducted from 11/10/25-1/05/26 collecting 1,568 cubic yards, and limb pickups were conducted April 7th thru 18th and September 29th thru October 3rd, 2025 collecting 447 CY. followed by chipping. See Exhibit Additional Community Activities-A for details.

Two dumpsters (one 6-CY & one 20-CY) were used by the City for trash retrieved from road ditches and waterways. The dumpsters are located at 110 West Sand Bank Road/330 East Industrial Drive and were emptied weekly or when full.

Ditch maintenance took place along 1.23 miles (6,495 LF) of road and debris was disposed at the Landfill. - See Exhibit Additional Community Activities-A for details.

The City provided used oil recycling collecting 715 gallons of used oil. - See Exhibit B.6-A for more information.

The City provided metal recycling collecting 19,980 lbs. - See Exhibit B.6-A for more information.

The City performed "Catch Box Cleaning" on 6/17/25 and "Culvert Cleaning" on 2/25/25. See Exhibit Additional Community Activities-A for details.

The City requires a Pre-permit construction site meeting added to all new home construction sites regardless of site size. This meeting discusses implantation of erosion control best practices prior to disturbance of a proposed site.

St. Clair County Groups and Organizations - See Exhibit Additional Community Activities-B for details.

Quarterly Visual Monitoring was performed at (4) locations:

First Quarter Sample Date: 2/24/25 Third Quarter Sample Date: 7/21/25
Second Quarter Sample Date: 4/21/25 Fourth Quarter Sample Date: 10/20/25

See Exhibit Additional Community Activities-C for details

Circle which minimum control measure is addressed:

- | | |
|----------------------------------------------------------------------------------|-------------------------------------------------------------------------------|
| <input checked="" type="checkbox"/> 1. Public Education & Outreach | <input type="checkbox"/> 4. Construction Site Runoff |
| <input checked="" type="checkbox"/> 2. Public Participation/Involvement | <input type="checkbox"/> 5. Post-Construction Runoff Control |
| <input checked="" type="checkbox"/> 3. Illicit Discharge Detection & Elimination | <input checked="" type="checkbox"/> 6. Pollution Prevention/Good Housekeeping |

C. Reliance on Government Entities for Permit Obligations

Co-Permittee cooperation with the County

CI. List of Construction Projects during 2025-2026 Reporting Year

Permit #	<u>Project</u>	Status
ILR10ZDBT	St. Louis Steamers Soccer Club-Columbia Site	Active
ILR10ZDGA	Columbia High School Parking Lot Improvements	Active
ILR10ZDOV	Columbia High School Building Addition	Active
ILR10ZEQJ	North Pointe Villas	Active
ILR10ZE10	Country Crossings II	Active
ILR10ZED2	Immaculate Conception Parish Athletic Complex	Active
ILR10ZES0	Columbia Club - New Club House	Active
ILR10ZDDI	Admiral Trost Office Lot 9 Office Building	Active
ILR10ZF5V	Creekside Park	Active
ILR10ZG7I	Walnut Ridge Estates - Phase 2	Active
ILR10ZF75	Timber Rock Estates	Active

EXHIBIT A.5-A

Education Materials for Schools



WHEN IT RAINS, IT DRAINS IT ALL HAS TO GO SOMEWHERE

Water from inside our homes goes to a wastewater facility for purification. But water from roofs, streets, and outdoor spigots goes untreated directly into storm drains - straight to our waterways - picking up all kinds of contaminants along the way!



DID YOU KNOW?

Excess nutrients, specifically nitrogen and phosphorus, pollute stormwater run-off from urban areas, contributing to the **third greatest cause of lake deterioration** in the US.

DID YOU KNOW?

Excess nutrients, specifically nitrogen and phosphorus, pollute stormwater run-off from urban areas, contributing to the third greatest cause of lake deterioration in the US.

DID YOU KNOW?

When you shovel snow, you're washing about 120 gallons of grime-filled water downstream. The soap, together with the dirt, grease, and grime flows untreated into nearby storm drains that run into lakes and streams.

DID YOU KNOW?

When you mow your lawn, you're washing about 120 gallons of grime-filled water downstream. The oil, grease, and grime flows untreated into nearby storm drains that run into lakes and streams.

DID YOU KNOW?

When you wash your car in the driveway, you're washing about 120 gallons of grime-filled water downstream. The soap, together with the dirt, grease, and grime flows untreated into nearby storm drains that run into lakes and streams.

DID YOU KNOW?

When you walk your dog, you're washing about 120 gallons of grime-filled water downstream. The feces, urine, and grime flows untreated into nearby storm drains that run into lakes and streams.

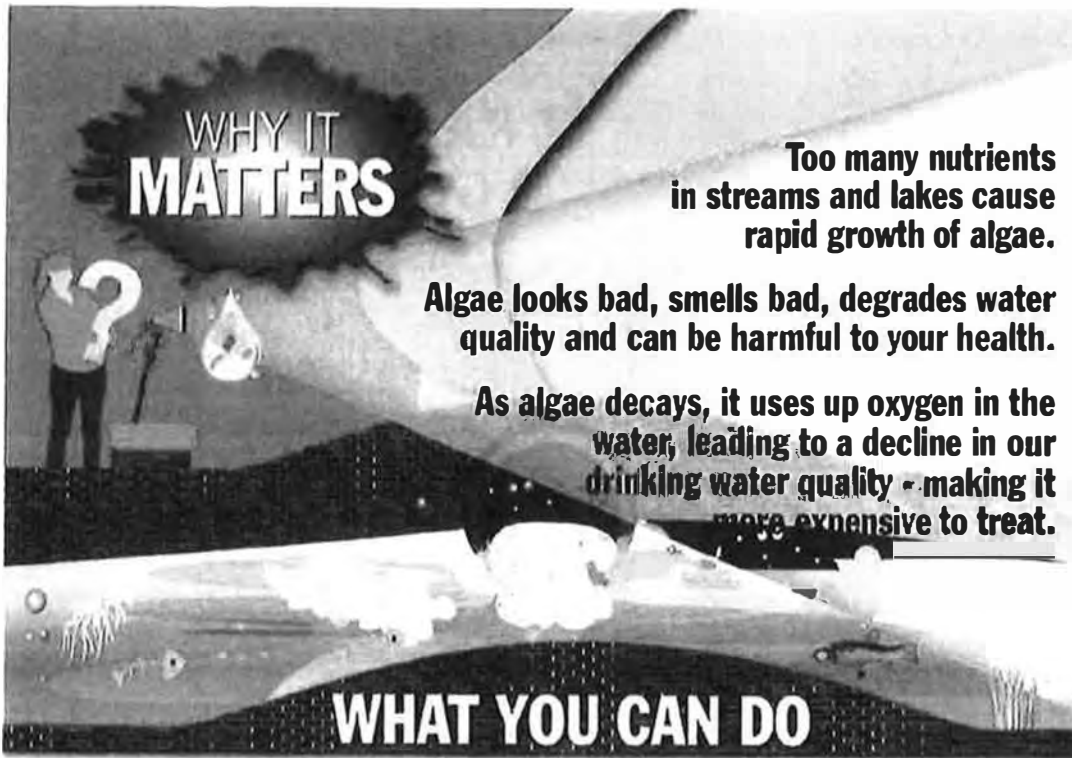

WHY IT MATTERS

Too many nutrients in streams and lakes cause rapid growth of algae.

Algae looks bad, smells bad, degrades water quality and can be harmful to your health.

As algae decays, it uses up oxygen in the water, leading to a decline in our drinking water quality - making it more expensive to treat.

WHAT YOU CAN DO

Dispose Properly



- Compost or bag your leaves and lawn clippings
- Don't blow leaves or lawn clippings into the street
- Sweep up any spills or overspray of fertilizers on sidewalks or streets

Fertilize Efficiently



- Always follow the manufacturer's application recommendations. More isn't better!
- Fertilizing in early fall promotes healthy root systems - leading to stronger, more resilient lawns and plants

Be Car Smart



- Use a commercial car wash where water is recycled and sent to treatment facilities
- Wash your car on the lawn or gravel
- Dump your soapy bucket in the sink

Pick It Up & Pitch It



- Clean up dog waste and dispose of it properly
- Pet waste bags are available in most city parks

For Businesses



- Do your part at work to prevent stormwater pollution
- Perform necessary maintenance to ensure stormwater ponds and drainage control structures stay clear of litter and excessive sediment buildup
- Properly dispose of chemicals and grease

For Contractors



- Special stormwater permits are required for most construction sites
- See CityofMontrose.org/Stormwater for additional details
- Report excessive dust or mud trackout from construction sites

Illegal Dumping



- Do not dump chemicals or other waste materials into storm drains — It's illegal
- If you see it, report it

Reporting



- Public Works 970.240.1480
- After Hours 970.249.9110
- CityofMontrose.org/Stormwater

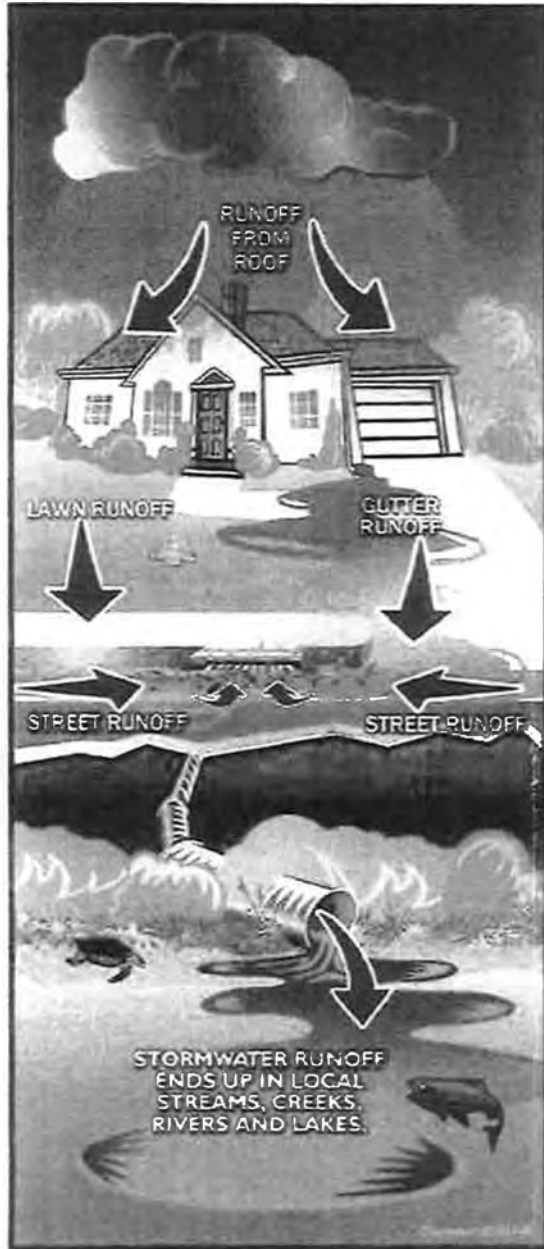

Stormwater Hotline
(618) 825-2690

For more information

St. Clair County Board Office

or

St. Clair County Planning and Zoning Department

10 Public Square
Belleville, IL, 62220
(618) 277-6600

St. Clair County Health Department

Pollution Prevention Program

19 Public Square, Suite 150
Belleville, IL 62220
(618) 233-7769



www.epa.gov

ST. CLAIR COUNTY'S STORMWATER GUIDE FOR KIDS

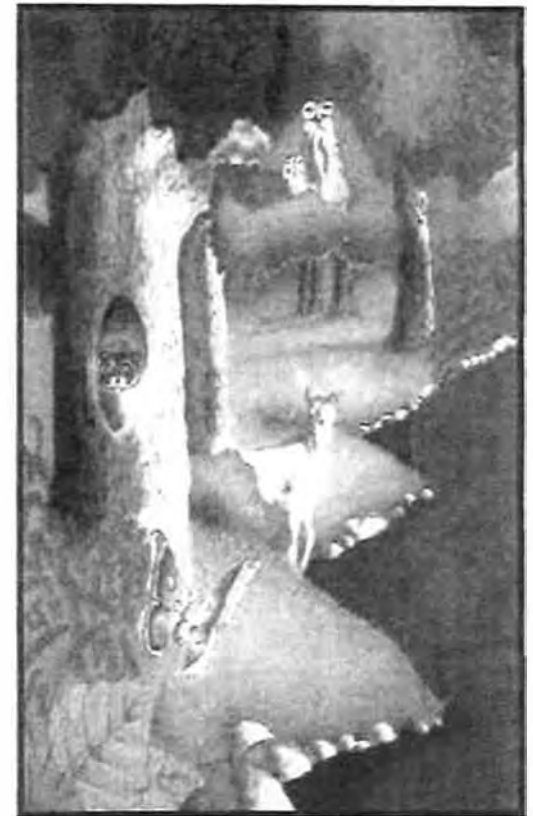

TAKE A DIP!



STORMWATER POLLUTANTS FIND THEIR WAY INTO WHERE WE FISH, WHAT WE DRINK AND WHERE WE SWIM.

Everything that goes into our storm drains—grass clippings, soap, pesticides, pet waste, whatever—makes its way straight to our streams.

Stormwater pollution is our biggest source of water pollution. It all adds up. It all comes back. **And you're the solution, now that you know where it goes.**



What's wrong with this picture?

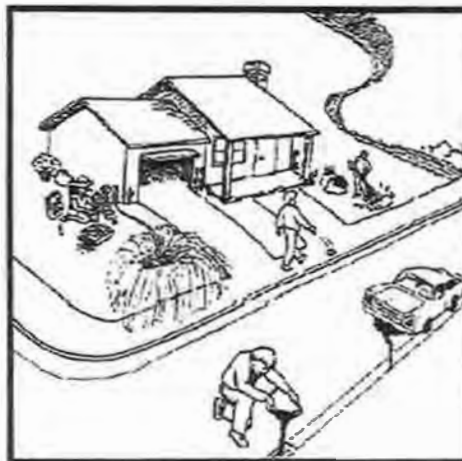

The people are taking care of their home and car, but they are doing many things that can damage the environment, especially our water.

Answers:

1. Car is leaking oil & antifreeze into the street
2. Sprinkler is watering the sidewalk
3. Man is littering.
4. Raking leaves into plastic bags—use compost
5. Pouring oil down sewer

Go to <http://www.epa.gov/OWOW/NPS/kids/whatwrng.htm>

Click on the spots where you think someone is doing something wrong for an explanation and how we can do to protect our environment.

Stormwater Tips

- ⇒ Sweep driveways instead of hosing
- ⇒ Place trash in closed containers and pick up litter from others
- ⇒ Don't pour anything into the street or storm drain. It ends up in your rivers and streams
- ⇒ Pick up after your pet when you walk them

“Please don't soil our waters!”



It's no fish story: soil erosion is our #1 water pollutant.

What's wrong with it? It's all the water that's been poured onto the ground and carried away. It's all the dirt that's been washed away. It's all the water that's been lost to the sea.



Tammy Mezo

From: Norm Etling <Norm.Etling@co.st-clair.il.us>
Sent: Monday, April 13, 2026 12:30 PM
To: Tammy Mezo
Subject: FW: Field Trip info 3-25-2025
Attachments: SCC Storm Water for Kids.pdf

This Message is from an external sender.



Did you get this

From: Norm Etling
Sent: Tuesday, March 25, 2025 1:30 PM
To: tmezo@gocos.net; James Harms <James.Harms@co.st-clair.il.us>
Subject: FW: Field Trip info 3-25-2025

FYI We will be handing these out as well.

Poor kids listening to me-----

From: Samantha M. Gruberman <Samantha.Gruberman@co.st-clair.il.us>
Sent: Tuesday, March 25, 2025 9:33 AM
To: Norm Etling <Norm.Etling@co.st-clair.il.us>
Subject: RE: Field Trip

8:45 a.m. 😊

From: Norm Etling <Norm.Etling@co.st-clair.il.us>
Sent: Tuesday, March 25, 2025 9:28 AM
To: Samantha M. Gruberman <Samantha.Gruberman@co.st-clair.il.us>
Subject: RE: Field Trip

What time would you like me to be there?

From: Samantha M. Gruberman <Samantha.Gruberman@co.st-clair.il.us>
Sent: Tuesday, March 25, 2025 9:23 AM
To: Norm Etling <Norm.Etling@co.st-clair.il.us>
Subject: Field Trip

Good morning Norm,

May 7th looks like the best day for the field trip that I mentioned to you on the phone yesterday. They plan to arrive around 9:00 a.m. and departing around 11:15 a.m. I provided the message from the teacher who is scheduling the field trip to get a better idea of what they are interested in learning about.

EXHIBIT B.3-A

St. Clair County
2024 Quarterly Meeting Notices

St. Clair County MS4 Group

Quarterly Meeting Notice

**March 4, 2025
9:00 – 11:00 a.m.
Community Center**



Located in: Shiloh Community Park
14 Park Drive
Shiloh, IL 62269

We look forward to seeing you!

Tony Schenk, P.E.

Tammy Mezo, Administrative Assistant

Brad Burnworth

Sarah Dorlac

St. Clair County MS4 Group

Quarterly Meeting Notice

June 3, 2025
9:00 – 11:00 a.m.
Community Center



Located in: Shiloh Community Park
14 Park Drive
Shiloh, IL 62269

We look forward to seeing you!

Tony Schenk, P.E.

Tammy Mezo, Administrative Assistant

Jeff Shiner

St. Clair County MS4 Group

Quarterly Meeting Notice

September 16, 2025
9:00 – 11:00 a.m.
Community Center



Located in: Shiloh Community Park
14 Park Drive
Shiloh, IL 62269

We look forward to seeing you!

Tony Schenk, P.E.

Tammy Mezo, Administrative Assistant

Jeff Shiner, P.E.

St. Clair County MS4 Group

Quarterly Meeting Notice

December 16, 2025
9:00 – 11:00 a.m.
Community Center



Located in: Shiloh Community Park
14 Park Drive
Shiloh, IL 62269

We look forward to seeing you!

Tony Schenk, P.E.

Jeff Shiner, P.E.

Tammy Mezo, Administrative Assistant

Guest Speaker – Roland Biehl, ShowMe Stormwater Solutions

EXHIBIT B.3-B

**St. Clair County
2024 Quarterly Meeting
Agendas**

**St. Clair County MS4 Co-Permittee Group
Quarterly Meeting Agenda
March 4, 2025**

Introductions

- Gonzalez Companies, LLC
 - Tony Schenk (tschenk@gocos.net) / (618) 222-2221 ext. 101
 - Tammy Mezo (tmezo@gocos.net) / (618) 222-2221 ext. 118
- IEPA Representative
 - Dora Diekemper (dora.diekemper2@illinois.gov)
- Co-Permittee Group Representatives – First Meeting?

Open Discussion

- Updated Contact Information for Members
- Submission of NOI's for Change in Operator
- Upcoming MS4 Audits – IEPA Driven (TBD)
- Permit Renewal – Unknown / Website Still Indicates - March 2024

Past Events

- December Quarterly Meeting
 - Good Housekeeping – Annual Training Requirement
 - Training Opportunities
 - Resources for Municipal Employees
 - Audit Preparation
 - Example Checklists
 - Resources

Permit Requirements Reminders Regarding Data Collections

- Public Education and Outreach - Brochures and Events
- Public Involvement and Participation – Annual Public Meeting
- Illicit Discharge Detection and Elimination (IDDE) – Quarterly Sampling (June)
- Construction Site Runoff Control – Annual Training - (September)
- Post-Construction Management – Annual Training - (September)
- Good Housekeeping / Operation and Maintenance – Annual Training – (December)

Presentation and Resources

- Data Collections and Annual Reports

Upcoming – Next Meeting Tuesday June 3rd – 9:00 a.m.

- Illicit Discharge Detection and Elimination (IDDE)
- Stormwater Sampling

**St. Clair County MS4 Co-Permittee Group
Quarterly Meeting Agenda
June 3, 2025**

Introductions

- Gonzalez Companies, LLC
 - Tony Schenk (tschenk@gocos.net) / (618) 222-2221 ext. 101
 - Tammy Mezo (tmezo@gocos.net) / (618) 222-2221 ext. 118
 - Jeff Shiner (jeff.shiner@gocos.net)
- IEPA Representative
 - Dora Diekemper (dora.diekemper2@illinois.gov)
- Co-Permittee Group Representatives – First Meeting?

Open Discussion

- Updated Contact Information for Members
- Submission of NOI's for Change in Operator
- Upcoming MS4 Audits – IEPA Driven (TBD)
- Permit Renewal – Unknown / Website Still Indicates March 2024

Past Events

- March Quarterly Meeting
 - Data Collection and Annual Reports
 - MS4 Requirements
- Submittal of Annual Reports

Permit Requirements Reminders Regarding Data Collections

- Public Education and Outreach - Brochures and Events
- Public Involvement and Participation – Annual Public Meeting
- Illicit Discharge Detection and Elimination (IDDE) – Quarterly Sampling (June)
- Construction Site Runoff Control – Annual Training - (September)
- Post-Construction Management – Annual Training - (September)
- Good Housekeeping / Operation and Maintenance – Annual Training – (December)

Presentation and Resources

- Illicit Discharge Detection and Elimination (IDDE)
 - Sanitary Sewer Overflows
- Finding and Fixing Hidden Sources
- Stormwater Sampling

Upcoming – Next Meeting Tuesday September 16 – 9:00 a.m.

- Construction Site Runoff Control
- Post-Construction Management

St. Clair County MS4 Co-Permittee Group Quarterly Meeting Agenda September 16, 2025

Introductions

- Gonzalez Companies, LLC
 - Tony Schenk (tschenk@gocos.net) / (618) 222-2221 ext. 101
 - Tammy Mezo (tmezo@gocos.net) / (618) 222-2221 ext. 118
 - Jeff Shiner (jeff.shiner@gocos.net)
- IEPA Representative
 - Dora Diekemper (dora.diekemper2@illinois.gov)
- Co-Permittee Group Representatives – First Meeting?

Open Discussion

- Updated Contact Information for Members
- Submission of NOI's for Change in Operator
- Upcoming MS4 Audits – IEPA Driven (TBD)
- The General Storm Water Permit for MS4s was reissued on July 8, 2025 with an effective date of August 1, 2025. The expiration date is July 31, 2030. Significant changes have been made in the permit based on comments received by the Agency.

Past Events

- Illicit Discharge Detection and Elimination (IDDE)
 - Sanitary Sewer Overflows
- Finding and Fixing Hidden Sources
- Stormwater Sampling

Permit Requirements Reminders Regarding Data Collections

- Public Education and Outreach - Brochures and Events
- Public Involvement and Participation – Annual Public Meeting
- Illicit Discharge Detection and Elimination (IDDE) – Quarterly Sampling (June)
- Construction Site Runoff Control – Annual Training - (September)
- Post-Construction Management – Annual Training - (September)
- Good Housekeeping / Operation and Maintenance – Annual Training – (December)

Presentation and Resources

- Construction Site Runoff Control
- Post-Construction Management

Upcoming – Next Meeting Tuesday December 2 – 9:00 a.m.

- Good Housekeeping / Operation and Maintenance
- IL40 Updates and Permit Renewal

**St. Clair County MS4 Co-Permittee Group
Quarterly Meeting Agenda
December 16, 2025**

Introductions

- Gonzalez Companies, LLC
 - Tony Schenk (tschenk@gocos.net) / (618) 222-2221 ext. 101
 - Tammy Mezo (tmezo@gocos.net)

- IEPA Representative
 - Dora Diekemper (dora.diekemper2@illinois.gov)

- Co-Permittee Group Representatives – First Meeting?

Open Discussion

- 2025-2030 NOI's Submitted as of 10/10/25
- Updated Contact Information for Members?
- MS4 Audits – IEPA Driven (TBD)
- Stormwater Sampling Agreements – January 2026
- Annual Contract Renewal (2025-2028)

Past Events

- Construction Site Runoff Control
- Post-Construction Management

Permit Requirements Reminders Regarding Data Collections

- Public Education and Outreach - Brochures and Events
- Public Involvement and Participation – Annual Public Meeting
- Illicit Discharge Detection and Elimination (IDDE) – Quarterly Sampling (June)
- Construction Site Runoff Control – Annual Training - (September)
- Post-Construction Management – Annual Training - (September)
- Good Housekeeping / Operation and Maintenance – Annual Training – (December)

Presentation and Resources

- Roland Biehl - ShowMe Stormwater Solutions
- Good Housekeeping / Operation and Maintenance
- IL40 Updates & Next Steps

Upcoming – Next Meeting Tuesday March 3 – 9:00 a.m.

- Illicit Discharge Detection and Elimination (IDDE)
- Data Collections & Annual Reports

EXHIBIT B.3-C

St. Clair County
2024 Quarterly Meeting Sign-In
Sheets



MEETING SIGN-IN SHEET

ST. CLAIR COUNTY MS4
21-1034.000
MS4 QUARTERLY MEETING
MARCH 4, 2025

Name	Municipality	Title	Email Changes or New	Cell Phone #
1 VARRA WASTETTER	SUGAR LOAF TOWNSHIP			618-612-0567
2 Josh Vandever	Sauget	Supervisor		
3 Sue Gruberman	St. Clair Township	Accountant		
4 KEVIN BERKEMANN	CITY OF LEBANON	FOREMAN		
5 KENT KEHLBECHE	" " " "	STREET		
6 Dora Dickemper	IEPA	Engr		
7 Saeghan Phillips	IEPA	Engr		
8 Tom Weis	Sauget	Engineer		
9 Keith Nolden	City of Cahokia Heights	Asst. Director of Street & Maint.		618-530-7544
10 Jon Nolan	City of O'Fallon	Const. & Facilities Mgr		618-791-4071
11 Tom Harty	Fairview Heights	Dir. of P.W.		
12 Tom Quirk	Fairview Heights	CITY ENGINEER		618-244-2739



Name	Municipality	Title	Email Changes or New	Cell Phone #
13 James Horne	SCC			
14 Chris Ethly	Delphi			
15 Norm	County			
16 Scott Saeger	Belle ville	City Engineer		
17 Tom Atkins	COLUMBIA	ASSISTANT CITY ENGINEER		
18 MARK DOWNS	O'Fallon Road Dist	COMMISSIONER		
19 ALEX KING	O'FALLON TOWNSHIP			
20 Brandon Downs	O'Fallon Township			
21 Bobby Guter	O'Fallon Township	Foreman		
22 Chris Smith	City of Columbia			
23 John WARDLOW	Cassville top Road	Hwy Comm		
24 Brian Brehlhorn	St. Clair County	Parks Superintendent		(318) 954-1635
25 Tammy Warner		Deputy Clerk		
26 Paul J. URB	V. CAPEMUIE			
27 Joe Strately	Illinois EPA	Southern Region Supervisor		
28				
29				



MEETING SIGN-IN SHEET

ST. CLAIR COUNTY MS4
21-1034.000
MS4 QUARTERLY MEETING
JUNE 3, 2025

Name	Municipality	Title	Email Changes or New	Cell Phone #
1 John Tierman	St. Clair Township	Road Laborer	tiernanjohn13@yahoo	618-664-8772
2 Gerard Helderfer	O'Fallon Twp	Itwy Comm	ghelderfer@hotmail.com	618-920-9095
3 Dan Thomas	Swansea	B/Z Director	dthomas@swansea.il.us	314 750 1128
4 Sue Gruberman	St. Clair Township	Accountant		
5 Brian Rader	Village of Caseyville	Public Works Supt	brader@caseyville.org	
6 Kent Luebrers	Village of Caseyville	Mayor	KLUEBRERS@caseyville.org	
7 Tim Alvarez	Village of Caseyville	Zoning Admin	JALvarez2@caseyville.org	
8 Larry Hoffert	Swansea			618-612-0567
9 Josh Vandever	Sauget	Supervisor		
10 Matt Hamilton	Village of Pappo	Public Works	matt4@villageofpappo.org	618 806 9453
11 Jon Nolan	O'Fallon	Const & Facilities Manager		
12 Gregory Collins	East St. Louis	Spec Sup.	Collins.g51@aol.com	618-6236774



Name	Municipality	Title	Email Changes or New	Cell Phone #
13. Investment	S.C.C.H. D.			
14. Nolan	SCC HD			
15. Montcal H				
16. Tom Atkins	CITY OF COLUMBIA			
17. Cody Terry	City of Lebanon			
18. Stephanie McLean	City of Lebanon			
19. Chris Smith	City of Columbia			
20. Chris Ething	Shiloh			
21. JOHN HARTY	FAIRVIEW HERS			
22. Arthur Johnson	E. St. Louis	Consultant	amjohnson1425@ ^{smith}	618 501-3906
23. Dora Diekmann	IEPA			
24.				
25.				
26.				
27.				
28.				
29.				

MEETING SIGN-IN SHEET

ST. CLAIR COUNTY MS4

21-1034.000

MS4 QUARTERLY MEETING

SEPTEMBER 16, 2025

Name	Municipality	Title	Email Changes or New	Cell Phone #
1 Saeann Phillips	IEPA		Saeann.Phillips@Illinois.gov	
2 Brady Spivey	St. Clair Township			
3 Shelly Korves	St. Clair Township		supervisor@stclairtownship.com	
4 Jim Alvarez	Caseyville		jalvarez@Caseyville-IL	
5 John Haery	Fairview Hots			
6 Karen Hoff	Sugarloaf Township			
7 Chris Etling	Sligh			
8 Jon Nolan	O'Fallon			
9 Tim Ahrens	Columbia			
10 Josh Vandever	Sauger			
11 Mace Hamilton	Dupo			
12 Kelly Schaffler	Dupo			



Name	Municipality	Title	Email Changes or New	Cell Phone #
13 James Bouris	SCCHD			
14 Norm	←			
15 Mark Anderson	O'Fallon		MAnderson@O'Fallon.org	
16 Brian Brehlman	SCC Parks			
17 Keith Nelden	Cahokia Heights		Knelden@cahokiahheights.org	
18 Jason Poole	Belleville		JPoole@belleville.net	
19 Craig Mene	Belleville		Cmene@belleville.net	
20 Chad Smith	Columbia		Csmith@columbia.il.com	
21 Don Thomas	Village of Sycamore			
22 Ned Brooks	E. St. Louis		NedBrooks562@yahoo.com	
23 Gregory Collins	E. St. Louis			
24 Sheldon Butler	Cahokia Heights	CITY ENGINEER	Sbutler@cahokiahheights.org	618 679 0400
25				
26				
27				
28				
29				

MEETING SIGN-IN SHEET

ST. CLAIR COUNTY MS4

21-1034.000

MS4 QUARTERLY MEETING

DECEMBER 16, 2025

Name	Municipality	Title	Email Changes or New	Cell Phone #
1 Scott Saeger	City of Belleville			
2 Sheldon Butler	City of Cahokia Heights			
3 Keith Nolden	City of Cahokia Heights			
4 John Waldron	Caseyville Township			
5 Amy Grau	Village of Caseyville			
6 Brian Rader	Village of Caseyville			
7 Jim Alvarez	Village of Caseyville			
8 Marty Crawford	Centreville Township			
9 Chris Smith	City of Columbia			
10 Tim Ahrens	City of Columbia			
11 Kelly Schaffer	Village of Dupo			
12 Matt Hamilton	Village of Dupo			

Name	Municipality	Title	Email Changes or New	Cell Phone #
13 Arthur Johnson	City of East St. Louis			
14 Gregory Collins	City of East St. Louis			
15 Ned Brooks	City of East St. Louis			
16 Tom Quirk	City of Fairview Heights			
17 Cody Terry	City of Lebanon			
18 Alec Robinson	City of Lebanon			
19 Blake Klenke	City of Lebanon			
20 Stephanie McPeek	City of Lebanon			
21 Gerard Helldoerfer	O'Fallon Township			
22 Jon Nolan	City of O'Fallon			
23 Mark Anderson	City of O'Fallon			
24 Josh Vandever	Village of Sauget			
25 Chris Etling	Village of Shiloh			
26 David Miller	Village of Shiloh			
27 Norm Etling	St. Clair County H.D.	County Engineer		
28 James Harms	St. Clair County H.D.			



29 Brian Buehlhorn	St. Clair County Parks			
30 Brad Weilmuenster	St. Clair Township			
31 Sue Gruberman	St. Clair Township			
32 Brian Reed	Stookey Township			
33 Dan Thomas	Village of Swansea			
34 Dora Diekemper	IEPA			
35 Saegan Phillips	IEPA			
36 Laura Pelaez	IEPA			
37 Tony Schenk	Gonzalez Companies			
38 Tammy Mezo	Gonzalez Companies			

EXHIBIT B.3-D

**2024 Quarterly Meeting
Attendance Certificates**



Certificate of Attendance

St. Clair County MS4 Member Participated in:

MS4 training that included
“Annual Report Preparation and Permit Updates”

Presented by
Tony Schenk

1 PDH is awarded for participation

March 4, 2025

Tony Schenk
Project Manager
Gonzalez Companies, LLC



Certificate of Attendance

St. Clair County MS4 Member

Participated in:

MS4 training that included
“Illicit Discharge Detection and Elimination (IDDE)”

Presented by

Tony Schenk and Jeff Shiner

1 PDH is awarded for participation

June 3, 2025

Tony Schenk
Project Manager
Gonzalez Companies, LLC



Certificate of Attendance

St. Clair County MS4 Member

Participated in:

MS4 training that included
“Construction Site Runoff Control/Post-Construction Management”

Presented by

Tony Schenk and Jeff Shiner

1 PDH is awarded for participation

September 16, 2025

Tony Schenk
Project Manager
Gonzalez Companies, LLC

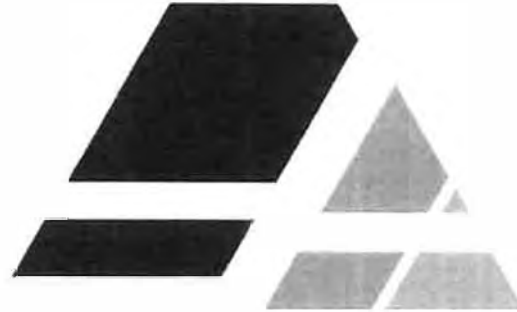

Certificate of Attendance

St. Clair County MS4 Member

Participated in:

MS4 training that included
“Good Housekeeping / Operation and Maintenance”

Presented by

Tony Schenk

1 PDH is awarded for participation

December 16, 2025

Tony Schenk
Project Manager
Gonzalez Companies, LLC

EXHIBIT B.6-A

**St. Clair County
Promoted Programs /
Public Awareness**

Receipt: 1207119
Date: 3/25/2025
Time: 12:56:31 PM

PAYMENT RECEIPT

Southern Metal Processing
6400 South Broadway
St. Louis, MO 63111
314-481-2800

Customer: 106518
CITY OF COLUMBIA
110 WEST SAND BANK ROAD
COLUMBIA, IL 62236
ID Number:

Ticket:1250444	Weigh In:3/24/2025 1:56:25 PM	Weigh Out:3/24/2025 1:57:45 PM	Operator:Laura			
Commodity	Gross	Tare	Net	Price	TOTAL \$	
Sheet Steel 3/20	19,980	0	19,980	175.0000/NT	1,748.25	
					Ticket Total:	1,748.25
					This Payment:	-1748.25
					Balance Due:	\$0.00

No. of Tickets: 1
Payment Method: Check
Check Number: 35200

Total Paid:	\$1,748.25
--------------------	-------------------

Signature

9.99 JCM

Tammy Mezo

From: Marla Rose
Sent: Tuesday, April 15, 2025 3:14 PM
To: Tim Ahrens
Subject: FW: Columbia Electronic Recycling

Here is what Jonathan responded with...

From: Jonathon vanBuren <jonnyvanb@gmail.com>
Sent: Tuesday, April 15, 2025 3:11 PM
To: Marla Rose <mrose@columbiail.gov>
Subject: Re: Columbia Electronic Recycling

CAUTION: This email originated from outside of the organization. **DO NOT** click links or open attachments unless you have verified the sender and know the content is safe. Contact IT with questions or for assistance.

It was an estimated 11000lbs total all in. A fair chunk 8-10% was viable for being fixed instead of recycled (which is way better economically).

One piece of medical equipment even went to an under served area in Australia.

We look forward to handling the recycling for you guys again. We tend to get very different and interesting items that help us learn.

This year we are doing a few more events, two of which with our state rep. Looking forward to see how that affects the perception of these events this year.

August 7th 730am I will be there.

Thanks for reaching out,

Jon

On Tue, Apr 15, 2025, 1:35 PM Marla Rose <mrose@columbiail.gov> wrote:

Jon,

Just checking in with you for our event this August!! I am looking forward to hosting again with you and your team. Do you know how much you collected from last year?

From: Jonathon vanBuren <jonnyvanb@gmail.com>
Sent: Saturday, January 18, 2025 2:37 PM

To: Marla Rose <mrose@columbiail.gov>
Subject: Re: Columbia Electronic Recycling

CAUTION: This email originated from outside of the organization. DO NOT click links or open attachments unless you have verified the sender and know the content is safe. Contact IT with questions or for assistance.

Yes, that will work.

On Fri, Jan 17, 2025, 12:16 PM Marla Rose <mrose@columbiail.gov> wrote:

Jon,

Just wanting to get on the schedule for August 2 7:30 am – noon for the Columbia Electronic Recycling. Let me know if this works for you?

Blessings,

Marla Rose

Community Relations Coordinator

City of Columbia 618.281.7144 EXT 110

From: [Jenifer Moss](#)
To: [Tim Ahrens](#)
Subject: DOPW - Used Oil Pick up
Date: Friday, March 20, 2026 9:25:08 AM
Attachments: [Columbia-IL-Logo_6770fc4c-48f7-4302-b26a-859c50a06734.png](#)
[Facebook_3af718ca-e71c-4de8-b71d-ee9c6708ab82.png](#)
[Twitter_d6086406-fc99-4240-a9de-27be5947103a.png](#)
[Instagram_4b64395f-b90d-449d-91e3-447482baa353.png](#)
[YouTube_61edff72-fee2-4999-a2c6-4f7c0f449510.png](#)

Mike said you need these numbers?

Not sure what you need so:

Crystal Clean

6/26/25 – QTY of 435 @ \$.10 gal = \$43.50

8/20/25 – QTY of 280 @ \$.10 gal = \$28.00

Let me know if you need anything else. Thanks!

Respectfully,



Jenifer Moss
Administrative Assistant
110 W. Sand Bank Rd., Columbia, IL 62236
618-281-4264 ext. 300
www.columbiail.gov



Disclaimer: E-mail correspondence to and from this sender is archived, may be subject to the Illinois Freedom of Information Act and can be disclosed to third parties.



Stormwater Hotline
(618) 825-2690

For more information

St. Clair County Board Office
or

St. Clair County Planning and Zoning Department
10 Public Square
Belleville, IL, 62220
(618) 277-6600

St. Clair County Health Department
Pollution Prevention Program
19 Public Square, Suite 150
Belleville, IL 62220
(618) 233-7769



www.epa.gov

ST. CLAIR **COUNTY'S** **STORMWATER** **GUIDE** **FOR BUSINESSES**

*Rain washes oil, fertilizer
and other pollutants
into storm drains...*



DON'T DRAG
You can help prevent water pollution by volunteering to apply drain markers to storm drains in your neighborhood.

Adopt a Stream
Also, consider adopting a stream to keep trash out of our creeks.



stop someone from ripping you off

You may not hear it.
You may not see it....
But you definitely pay for it.

Dumping waste into storm drains, ditches or waterways is illegal. Dumping contaminates drinking water supplies, recreation areas and wildlife habitat. Cleanup efforts cost millions of dollars each year. And that's your tax dollars hard at work.

Avoid getting ripped off. Report illegal dumping right away. Your action will help prevent further water contamination and reduce potential clean up costs.



Spill Prevention And Clean-Up Plan

- Take the time to use precautions to prevent spills.
- Keep materials inside water-tight and rodent-proof containers.
- Sweep and mop frequently to reduce the amount of dirt and other residues that accumulate where you work.
- Clean up spills promptly if they do happen.
- Clean up without water whenever possible by sweeping.



“Please don’t soil our waters!”



**It's no fish story: soil erosion
is our #1 water pollutant.**

Storm Water Tips

- ⇒ Don't dispose of oil and other chemicals onto driveways, parking lots or storm drains. Use a recycling center.
- ⇒ Wash vehicles at commercial car washes that recycle their wastewater.
- ⇒ Store and dispose of all chemicals according to the manufacturer's recommendations.
- ⇒ Sweep parking lots and storage areas once a month. Dispose of the dirt and debris in the appropriate trash can.
- ⇒ Place trash in its proper closed container and pick up litter from others.
- ⇒ Cover materials stored outdoors to prevent excess runoff to storm water drains.
- ⇒ Use water for cleaning exterior area sparingly.

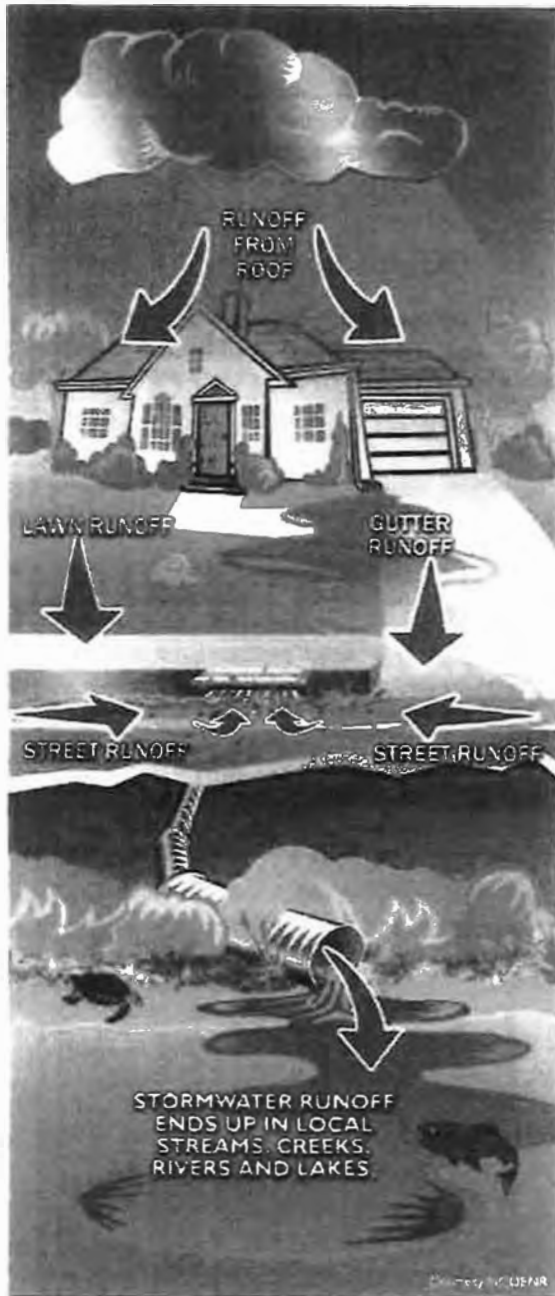

Stormwater Hotline
(618) 825-2690

For more information

St. Clair County Board Office

or

St. Clair County Planning and Zoning Department
10 Public Square
Belleville, IL, 62220
(618) 277-6600

St. Clair County Health Department
Pollution Prevention Program

19 Public Square, Suite 150
Belleville, IL 62220
(618) 233-7769



www.epa.gov

ST. CLAIR COUNTY'S RESIDENT STORMWATER GUIDE

Seven Simple Steps to Clean Water

- 1 Help keep pollution out of storm drains.
- 2 Fertilize sparingly and carefully.
- 3 Carefully store and dispose of household cleaners, chemicals, and oil.
- 4 Clean up after your pet.
- 5 Practice good car care.
- 6 Choose earth-friendly landscaping.
- 7 Save water.

Our Water. Our Future. Ours to Protect.



Carefully store and dispose of household cleaners, chemicals, and oil.

Did you know that many household products are dangerous to our kids, pets, and the environment?

These materials pollute our waterways if washed or dumped into storm drains or roadside ditches that lead directly to our lakes and rivers. Household cleaners, pesticides, gasoline, antifreeze, used motor oil, and other hazardous products need to be labeled, stored, and disposed of properly.

So what can you do? Simple.

- Be aware of household products that can harm children, pets and the environment. Pay attention to words such as "warning" or "caution" on product labels.
- Reduce waste and save money by purchasing only the materials you need.
- Keep unused products in their original containers with labels.
- Never dump hazardous products down storm drains, roadside ditches, sinks, or on the ground—take them to your local community's hazardous waste collection day.

Help keep our homes and the environment safe.

www.inyourwater.org



If it's on the ground it's in your water



Send them packing! There are lots of less toxic ways to control pests in your home and garden without using harmful chemicals. You can have a lush garden and pest-free home while keeping your family and our waterways healthy.

Ants invades? Use ant baits instead of poisonous sprays.

Stormwater Tips

- ↳ Don't dispose of oil and other chemicals onto driveways, streets or storm drains. Use a recycling center.
- ↳ Wash your car at commercial car washes that recycle their wastewater.
- ↳ Dispose of all chemicals according to the containers.
- ↳ Sweep driveways instead of hosing.
- ↳ Do not overwater lawns and gardens.
- ↳ Reduce the amount of fertilizers and pesticides you apply on your lawn and landscaping.
- ↳ Place trash in closed containers and pick up litter from others.
- ↳ Have your car tuned up and make sure it's not leaking fluids.
- ↳ Pick up after your pets when you walk them.



STOP STORMWATER POLLUTION.

**PLANT
MORE
PLANTS**

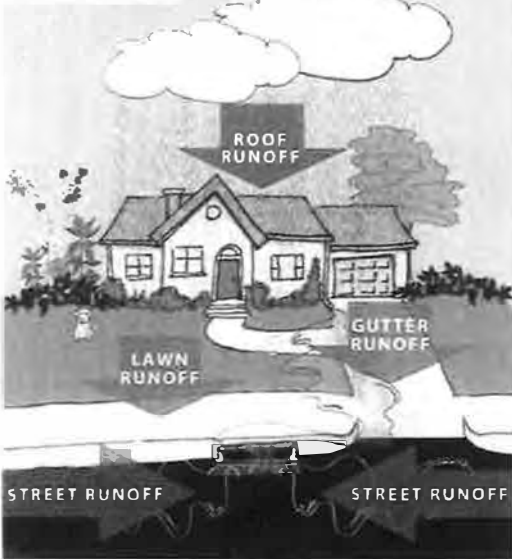

STORMWATER RUNOFF TRAVELS FROM YOUR YARD TO LOCAL STREAMS, CREEKS, RIVERS AND THE BAY

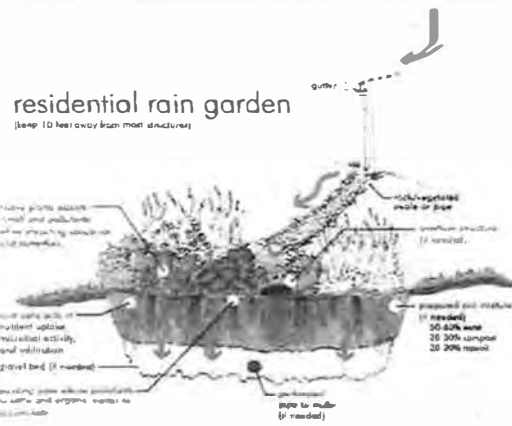

**ST. CLAIR
COUNTY**

STORMWATER MANAGEMENT



**ST. CLAIR
COUNTY**

STORMWATER MANAGEMENT

**St. Clair County
Stormwater Management**

For more information

St. Clair County
Building and Zoning Department
10 Public Square
Belleville, IL 62220

Stormwater Hotline
618-825-2690

Email: stormwater@co.st-clair.il.us



co.st-clair.il.us/stormwater

**Homeowner
Best Management
Practices**

618-825-2531

stormwater@co.st-clair.il.us

co.st-clair.il.us/stormwater



HELP YOUR WATERSHED!

Everyone lives in a watershed, and it takes a community to maintain and protect it!

St. Clair County is looking for input on water quality concerns or issues in your watershed. If you have any information, please provide it online at:

co.st-clair.il.us/stormwater/concerns

However, no matter where you live in a watershed, you contribute to the health of local streams and rivers. If you don't have information to contribute, you can still help improve the health of your watershed by following the guidance in this brochure!



ST. CLAIR COUNTY

STORMWATER MANAGEMENT

St. Clair County Stormwater Management

For more information

St. Clair County
Building and Zoning Department
10 Public Square
Belleville, IL 62220

Stormwater Hotline
618-825-2690

Email: stormwater@co.st-clair.il.us



co.st-clair.il.us/stormwater



ST. CLAIR COUNTY

STORMWATER MANAGEMENT



BEST MANAGEMENT PRACTICES

618-825-2531

stormwater@co.st-clair.il.us

co.st-clair.il.us/stormwater

A riparian landowner owns property adjacent to a lake or stream. The shoreline of a lake or stream and the immediate adjacent area is called a **riparian buffer**. Riparian landowners are the last defense to protect our lakes and streams.

Healthy riparian buffers serve many purposes such as protecting water quality, reducing erosion, enhancing wildlife habitat, minimizing impacts of human activities, and providing positive aesthetics.



Riparian landowners enjoy benefits from the lake or stream's natural attributes and are responsible for maintaining the streambanks or lakeshore (and riparian buffer) on your property.

This brochure provides some helpful tips for maintaining a healthy riparian buffer. Riparian buffers should be at least 10 feet of dense native plants to grow along the water's edge and streambank to allow pollutants to filter out and the banks to stabilize.

What is a Watershed?
Area of land and water draining to a particular river, stream, lake or wetland.

Resources

STREAM/ShORELINE BEST MNGT. PRACTICES

- ◆ Before making any stream or shoreline modifications please contact:
 - ◆ Lake Co. Stormwater Management Commission, 500 W. Winchester, Suite 201, Libertyville, IL 60048, (847) 377-7700, www.lakecountyil.gov/stormwater

PLANT/TREE INFORMATION

- ◆ Illinois Native Plant Guide, download from the Natural Resources Conservation Service (NRCS): www.nrcs.usda.gov/wps/portal/nrcs/main/il/plantsanimals/
- ◆ Native Tree/Shrub Information at Conserve Lake County website: <http://www.conservelakecounty.org/images/pdf/native-trees-and-shrubs-lake-county-illinois.pdf>
- ◆ Tree and plant descriptions—Morton Arboretum: <http://www.mortonarb.org/trees-plants/tree-plant-descriptions>
- ◆ Purchasing Native Plants—IL Native Plant Society—www.ill-inps.org/
- ◆ Midwest Invasive Plant Network—Invasive Species Alternatives: <http://www.mipn.org/publications>

SHORELINE MNGT., POLLUTANTS, & WATER QUALITY

- ◆ Lake Co. Health Department, Lakes Management Unit (LCHD), 500 W. Winchester Rd. Libertyville, IL 60048, (847) 377-8000, <http://health.lakecountyil.gov/Population/Pages/Lakes-Management.aspx>

SOIL TESTING

- ◆ University of Illinois Extension—Grayslake, IL <http://extension.illinois.edu/soiltest/>

FUNDING FOR THIS PROJECT PROVIDED, IN PART, BY THE ILLINOIS ENVIRONMENTAL PROTECTION AGENCY THROUGH SECTION 319 OF THE CLEAN WATER ACT. & THE LAKE COUNTY STORMWATER MANAGEMENT COMMISSION (LCSMC).

PUT 2016
Lake County Stormwater Management Commission
500 W. Winchester Road, Libertyville, IL 60048
Phone: 847-377-7700
E-mail: awarren@lakecountyil.gov

LIVING ON THE WATER'S EDGE



Living on the water's edge refers to landowners that live at properties along the shoreline of a lake or stream and the immediate adjacent area; this is also referred to as **RIPARIAN BUFFER**.



STORMWATER MANAGEMENT COMMISSION

Best Management Practices for Properties Adjacent to Streams and Lakes

DON'T DUMP!

Dumping yard waste and other debris in your riparian buffers and streams can cause stream blockages, elevate flood stages, and wash sediment and debris (excessive nutrients) into the water bodies.



- ◆ Never dispose of chemicals in the streams, lakes or riparian buffers.
- ◆ Never dispose of branches, leaves, or clippings in the riparian buffers.
- ◆ Remove fallen trees that block flows

FERTILIZE WISELY

One of the largest problems in Lake County streams and lakes is high amount of nutrients, which produce excessive growth of algae and other undesirable aquatic plants.

- ◆ Test your soil before fertilizing.
- ◆ Don't apply fertilizer before a rain event
- ◆ Be P-free with your fertilizers!
- ◆ Don't apply fertilizers to riparian buffers.

MINIMIZE STORMWATER RUNOFF

Impervious surfaces (roofs and driveways) convey runoff and pollution to our waterways. By minimizing impervious surfaces you can reduce the transport of sediment, chemicals, and other pollutants to waters.

- ◆ Disconnect flow from downspouts & sump pumps from the stream or lake and direct to a rain garden or bioswale

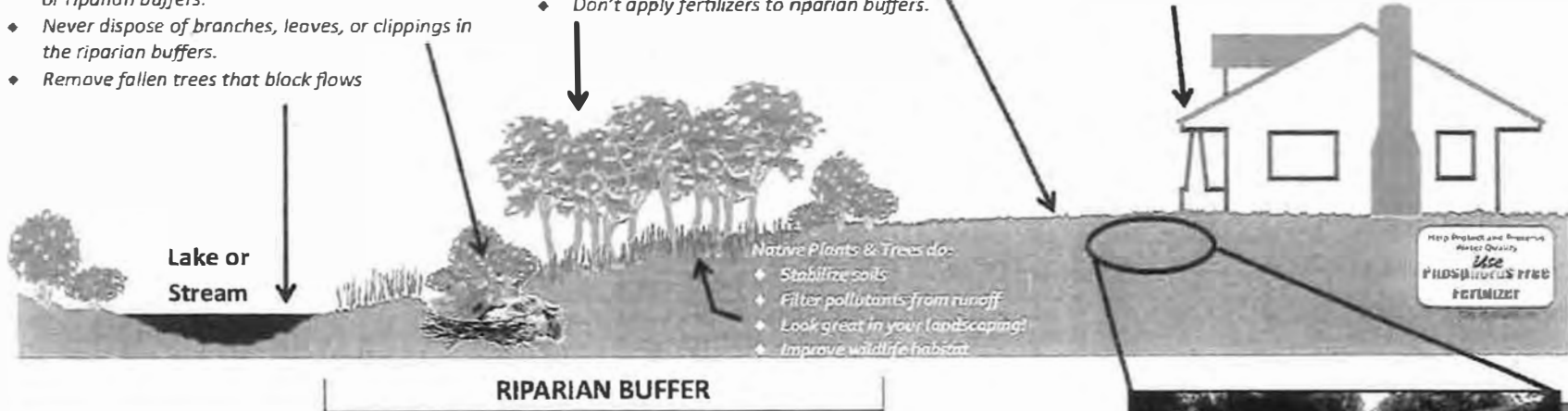

RIGHT PLANT—RIGHT PLACE!

Deep rooted native plants and trees have long root systems to keep soils in place, absorb runoff, and filter out pollutants. When ground and banks are left bare, soil erodes and washes off into nearby lakes and streams.

- ◆ Remove invasive plants from your yard & riparian buffers
- ◆ Use deep rooted native plants in your landscaping—less water required



Rain Gardens are shallow depressions planted with native plants and are positioned to capture stormwater runoff.

REFERENCES

- Riparian Area Management A Citizen's Guide. Lake County Stormwater Management Commission, (LCSMC.) Libertyville, Illinois, 2014.
- Managing the Water's Edge, Making Natural Connections: Southeastern Wisconsin Regional Planning Commission, Waukesha, Wisconsin, 2010.



**ST. CLAIR
COUNTY**



**ST. CLAIR
COUNTY**

HELP YOUR WATERSHED!

STORMWATER MANAGEMENT

STORMWATER MANAGEMENT

**“Send Only Rain Down
the Drain!”**

In order to protect the water quality of local streams, car wash kits or other protection measures should be used when holding a car wash event.



**St. Clair County
Stormwater Management**

For more information

St. Clair County
Building and Zoning Department
10 Public Square
Belleville, IL 62220

Stormwater Hotline
618-825-2690

Email: stormwater@co.st-clair.il.us



**CAR WASH
GUIDELINES**

618-825-2531

stormwater@co.st-clair.il.us

co.st-clair.il.us/stormwater

co.st-clair.il.us/stormwater



CAR WASH GUIDELINES

To Learn More

Visit us at: co.st-clair.il.us/stormwater

Or

Call us at 618-825-2531

OVERVIEW

Washing your car at home or at a local fundraiser can wreak havoc on nearby bodies of water, simply by sending pollutants like dirt, soap, oil, grease and metals, along with the wash water, into streams and rivers. Ideally, waste water from car washes should be emptied into a sanitary sewer (the system that transports wastewater to a treatment facility) if allowed by local jurisdiction.

The following suggestions are some other ways to make your car washes friendly to our local waterways.

REMEMBER: Only rain goes down the storm drain!

AT HOME:

- Pull your car onto the lawn before washing. You can water your lawn at the same time you wash your car.
- Use phosphate-free, biodegradable cleaning products.
- Avoid using degreasers, solvents and tire cleaning products.
- Wring out sponges and rags in a bucket, then empty the bucket into the sanitary sewer system, via sinks or toilets. You can also empty the bucket onto pervious landscaped areas where wastewater can be absorbed.
- Use a low-flow nozzle for your hose and turn it off when you're not using the water.
- Sweep up any debris (rather than hosing it to the street) and dispose of it in the garbage.
- If possible, take your car to a commercial car wash. These facilities use technology to achieve minimal water usage and discharge their water in a regulated and safe manner. Some car washes reuse water and even employ environmentally friendly soaps!
- **Bonus Tip:** Ensure you're regularly changing your oil to prevent excessive oil leakage.

AT A FUNDRAISER:

- Follow guidelines in the "At Home" section.
- Use a car wash kit to prevent soapy, dirty water from entering the storm sewer.
- Hold the event at commercial car wash. The increased traffic can benefit both the fundraiser and the commercial car wash!
- Sell tickets to a commercial car wash, where soapy water is disposed in a safe manner.
- Use earth-friendly cleaning products.
- Make use of a pressure washer. This will get the job done, but use less water.
- Follow the *Just Enough* principle. Use just enough soap and water needed to get the job done. Even if the soap is biodegradable, it can still have an effect on fish and invertebrates in our rivers. Less soap also means more of a profit for the charity!



ST. CLAIR COUNTY



co.st-clair.il.us/stormwater



ST. CLAIR COUNTY HEALTH DEPARTMENT

19 Public Square, Suite 150 | Belleville, IL 62220
SCCHealthDept.com

MEMORANDUM

Cindy Thompson, RN, BSN
President

St. Clair County Board of Health

Myla Blandford,
MPH, REHS, LEHP

Executive Director

St. Clair County Health Department

Administrative/Fiscal

618.233.7703

618.222.1630 fax

Infectious Disease Prevention

Communicable Disease

618.233.6175

618.233.9356 fax

Southwestern Illinois

HIV Care Connect

618.825.4501

618.825.4585 fax

Emergency Preparedness

618.233.7703

618.233.9356 fax

Health Promotion & Wellness Clinical Services & Systems

Maternal-Child Health Programs

618.233.6170

618.236.0831 fax

Breast and Cervical Cancer

618.233.7703

618.233.7712 fax

Environmental Health

618.233.7769

618.236.0676 fax

To: All Units of Local Government, Cities, Townships, Highway Commissioners,
and Public Works Directors

Date: June 9, 2025

RE: LOCAL GOVERNMENT ONLY Used Tire Collection 2025

The Illinois Environmental Protection Agency is pleased to sponsor a used tire collection for St. Clair County. This tire collection is for **Governmental Entities ONLY** and is **NOT open to the general public. No used tires from ULG fleets or from private entities are allowed.** Please DO NOT advertise this collection to the public.

The collection will be held on Tuesday August 12, 2025 and Wednesday, August 13, 2025 from 8:00a.m. until 3:00p.m. on both days.

Illinois Department of Transportation has graciously allowed the use of their property at 8313 Shiloh Valley Township Line Road, Lebanon, Illinois.

Tires on rims, large truck, and tractor tires MUST be kept separate to facilitate unloading in a different area at the collection site.

Please take the necessary steps to ensure that mud and comingled waste materials (i.e. rocks/bricks, lumber, and garbage are removed from each load PRIOR to delivery.

If you have any specific questions, please contact one of us:

Gary Gasawski
St. Clair County Health Dept.
618-825-4452 office

Gary.Gasawski@co.st.clair.il.us

Jacob McQuaid
Illinois EPA
618-346-5142 office

Jacob.McQuaid@illinois.gov

Follow us on:

Facebook:

@SCC.HealthDepartment

Twitter:

@StClairHealth



Tammy Mezo

From: Norm Etling <Norm.Etling@co.st-clair.il.us>
Sent: Thursday, August 14, 2025 8:13 AM
To: Tammy Mezo; James Harms
Subject: FW: Tires to recycle 8-2025

This Message is from an external sender.



From: Michael Suarez <michaelsuarez30@yahoo.com>
Sent: Thursday, August 14, 2025 6:35 AM
To: Norm Etling <Norm.Etling@co.st-clair.il.us>; James Harms <James.Harms@co.st-clair.il.us>
Subject: Tires

Here are the tire loads form Monday, Aug. 12th & Tue, Aug 13th

Aug. 12th - Total Loads - 25
Yard - 3 Loads
Forest Blvd. Stock Pile -22

Aug. 13th - Total Loads - 26
All loads from Forest Blvd Stock Pile

Caution: This is an external email. Please take care when clicking links or opening attachments. When in doubt, contact your IT Department.

EXHIBIT B.7-A

City of Columbia
 **and**
St. Clair County
Public Meeting Agendas

**City of Columbia, Illinois
Agenda for City Council Meeting
Tuesday, February 17, 2026 – 6:30 p.m.
City Hall, 208 South Rapp Avenue**



- A. Call Meeting to Order**
- B. Roll Call**
- C. Pledge of Allegiance**
- D. Proclamations/Recognition/Presentations**
 - 1. 75th Anniversary of the Columbia Public Library Proclamation
 - 2. NPDES Permit for Storm Water Discharges from Separate Storm Sewer Systems (MS4) Report
- E. Public Input**
- F. Comments & Announcements – Mayor**
- G. Comments & Announcements – Aldermen**
- H. Comments & Announcements – Department Directors**
- I. Consent Agenda**
 - 1. Motion to Approve Minutes of the February 2, 2026 Regular City Council Meeting
 - 2. Motion to Approve Closed Session Minutes of the February 2, 2026 Regular City Council Meeting
 - 3. Motion to Approve Payment of Vouchers for the Period of January 30, 2026 through February 12, 2026 totaling \$608,048.31
 - 4. Motion to Approve Special Event Application – Electronic Recycling (August 1, 2026)
 - 5. Motion to Approve Special Event Application – Shakespeare in the Park (September 3, 2026)
 - 6. Motion to Approve Special Event Application – FestiFall (October 4, 2026)
 - 7. Motion to Approve Special Event Application – Halloween Hi-Jinks (October 24, 2026)
 - 8. Motion to Approve Special Event Application – Christmas Tree Lighting Ceremony (November 28, 2026)
 - 9. Motion to Approve Special Event Application – Bright Night Christmas Parade (December 5, 2026)
- J. Unfinished Business**
 - 1. Ordinance No. 3728 to Fill the Offices of Appointed City Officers for the Fiscal Year of the City Commencing May 1, 2025 and Ending April 30, 2026
 - 2. Resolution No. 2026-03 Approving an Illinois Cash Farm Lease Between the City of Columbia, Illinois and Daniel Sondag (Illinois Route 3 Property)
- K. New Business**
 - 1. Motion to Approve an Agreement for Reimbursable Utility Adjustment Between the City of Columbia, Illinois and Village of Dupu, Illinois for Utility Design Engineering and Easement Acquisition (I-255 Interchange Project)
 - 2. Motion to Approve Engineering Services Agreement with Millennia Professional Services for the Creekside Park Connector Trail Project

3. Motion to Approve Professional Services Agreement with Heneghan and Associates for the Breidecker Street Improvement Project
4. Motion to Approve Preliminary Engineering with Gonzalez Companies, Inc. for the Main Street Streetscape-Phase IV Project
5. Motion to Approve Towing Agreement with M&C Auto Repair and Towing LLC for Police Department Towing Services
6. Discussion of an Amendment to Chapter 17.42.070, Additional Regulations for Solar Energy Systems, of the Zoning Code to Amend the Regulations for Solar Installations
7. Discussion of an Amendment to Chapter 17, Zoning, of the Municipal Code to Add Chapter 17.64, Stream Buffer Protection, to Establish Regulations for Stream Buffers
8. Discussion of an Amendment to Chapter 54.32, Electrical Code, of the Municipal Code to Amend the Regulations for Electrical Installations
9. Discussion of a Special Use Permit Amendment to Allow Ancillary Entertainment in Conjunction with a restaurant at 11604 Bluff Road, in the C-1 Neighborhood Business District with an HP Historic Preservation Overlay

L. Closed Session

1. 5 ILCS 120/2(c)(1) Appointment, Employment, Compensation, Discipline, Performance, or Dismissal of Specific Employees of the Public Body
2. 5 ILCS 120/2(c)(2) Collective Bargaining
3. 5 ILCS 120/2(c)(6) Setting a Price for the Sale or Lease of Property Owned by the Public Body

M. Announcements

N. Adjournment

**Minutes of the Regular Meeting of the City Council of the City of Columbia, Illinois
Held Tuesday, February 17, 2026 in the Council Room of City Hall.**

A. Call Meeting to Order

Mayor Hill called the City Council of Columbia, Illinois to order at 6:30 PM.

B. Roll Call

Present: Aldermen Huch, Holtkamp, Khoury, Lawlor, Nobbe, Hitzemann, and Mayer.

Absent: Alderman Riddle.

Quorum present.

Administrative Staff present:

City Attorney Terry Bruckert

Director of Public Works Mike Sander

Chief of Police Jason Donjon

EMS Chief Kim Lamprecht

Library Director Michelle Sawicki

Deputy City Clerk Kelly Mathews

City Administrator Douglas Brimm

City Engineer Chris Smith

Land Use & Planning Coordinator John Brancaglione

Deputy Chief of Police Josh Bayer

Assistant Library Director Crystal Snyder

C. Pledge of Allegiance

Those in attendance recited the Pledge of Allegiance.

D. Proclamations/Recognitions/Presentations

1. 75th Anniversary of the Columbia Public Library Proclamation

Mayor Hill presented the Columbia Public Library members, Friends of the Library, and the Columbia Woman's Club a proclamation wishing the library a happy 75th Anniversary.

2. NPDES Permit for Storm Water Discharges from Separate Storm Sewer Systems (MS4) Report

Mr. Smith presented the MS4 report.

E. Public Input

John Csik addressed the Council regarding the denial of ground-mounted solar at his home and the proposed solar code amendment.

F. Comments & Announcements - Mayor

Mayor Hill addressed a recent Republic-Times newspaper article regarding Illinois American Water rates.

Mayor Hill recognized Karla Heine on her retirement from the Columbia Police Department.

G. Comments & Announcements - Aldermen

There were no Aldermen Comments & Announcements.

H. Comments & Announcements - Department Directors

Director of Public Works Mike Sander provided an update regarding the recent snow storm.

I. Consent Agenda

City Administrator Brimm read the Consent Agenda.

1. Motion to Approve Minutes of the February 2, 2026 Regular City Council Meeting
2. Motion to Approve Closed Session Minutes of the February 2, 2026 Regular City Council Meeting
3. Motion to Approve Payment of Vouchers for the Period of January 30, 2026 through February 12, 2026 totaling \$608,048.31
4. Motion to Approve Special Event Application – Electronic Recycling (August 1, 2026)
5. Motion to Approve Special Event Application – Shakespeare in the Park (September 3, 2026)
6. Motion to Approve Special Event Application – FestiFall (October 4, 2026)
7. Motion to Approve Special Event Application – Halloween Hi-Jinks (October 24, 2026)
8. Motion to Approve Special Event Application – Christmas Tree Lighting Ceremony (November 28, 2026)
9. Motion to Approve Special Event Application – Bright Night Christmas Parade (December 5, 2026)

Mayor Hill inquired if the Council wished to remove any items prior to a motion. There were none.

Motion:

It was moved by Alderman Nobbe, and seconded by Alderman Mayer, to approve the Consent Agenda as read.

Motion Passed.

Roll Call Vote results:

- 7 Aye: Huch, Holtkamp, Khoury, Lawlor Nobbe, Hitzemann, and Mayer
0 Nay:
1 Absent: Riddle
0 Abstain:

J. Unfinished Business

1. Ordinance No. 3728 to Fill the Offices of Appointed City Officers for the Fiscal Year of the City Commencing May 1, 2025 and Ending April 30, 2026

Motion:

It was moved by Alderman Huch, and seconded by Alderman Khoury, to Pass and Approve Ordinance No. 3728, an Ordinance to Fill the Offices of Appointed City Officers for the Fiscal Year of the City Commencing May 1, 2025 and Ending April 30, 2026

Motion Passed.

Roll Call Vote results:

- 7 Aye: Huch, Holtkamp, Khoury, Lawlor Nobbe, Hitzemann, and Mayer
0 Nay:
1 Absent: Riddle
0 Abstain:

Mayor Hill administered the Oath of Office to Deputy Chief of Police Joshua Bayer.

2. Resolution No. 2026-03 Approving an Illinois Cash Farm Lease Between the City of Columbia, Illinois and Daniel Sondag (Illinois Route 3 Property)

Motion:

It was moved by Alderman Lawlor, and seconded by Alderman Holtkamp, to Pass and Approve Resolution No. 2026-03 Approving an Illinois Cash Farm Lease Between the City of Columbia, Illinois and Daniel Sondag (Illinois Route 3 Property)

Motion Passed.

Roll Call Vote results:

7 Aye: Huch, Holtkamp, Khoury, Lawlor Nobbe, Hitzemann, and Mayer

0 Nay:

1 Absent: Riddle

0 Abstain:

K. New Business

1. Motion to Approve an Agreement for Reimbursable Utility Adjustment Between the City of Columbia, Illinois and Village of Dupo, Illinois for Utility Design Engineering and Easement Acquisition (I-255 Interchange Project)

Motion:

It was moved by Alderman Holtkamp, and seconded by Alderman Mayer, to Approve an Agreement for Reimbursable Utility Adjustment Between the City of Columbia, Illinois and Village of Dupo, Illinois for Utility Design Engineering and Easement Acquisition (I-255 Interchange Project)

Motion Passed.

Roll Call Vote results:

7 Aye: Huch, Holtkamp, Khoury, Lawlor Nobbe, Hitzemann, and Mayer

0 Nay:

1 Absent: Riddle

0 Abstain:

2. Motion to Approve Engineering Services Agreement with Millennia Professional Services for the Creekside Park Connector Trail Project

Motion:

It was moved by Alderman Huch, and seconded by Alderman Nobbe, to Approve Engineering Services Agreement with Millennia Professional Services for the Creekside Park Connector Trail Project

Motion Passed.

Roll Call Vote results:

7 Aye: Huch, Holtkamp, Khoury, Lawlor Nobbe, Hitzemann, and Mayer

0 Nay:

1 Absent: Riddle

0 Abstain:

3. Motion to Approve Professional Services Agreement with Heneghan and Associates for the Breidecker Street Improvement Project

Motion:

It was moved by Alderman Nobbe, and seconded by Alderman Hitzemann, to Approve Professional Services Agreement with Heneghan and Associates for the Breidecker Street Improvement Project

Motion Passed.

Roll Call Vote results:

7 Aye: Huch, Holtkamp, Khoury, Lawlor Nobbe, Hitzemann, and Mayer

0 Nay:

1 Absent: Riddle

0 Abstain:

4. Motion to Approve Preliminary Engineering with Gonzalez Companies, Inc. for the Main Street Streetscape-Phase IV Project

Motion:

It was moved by Alderman Nobbe, and seconded by Alderman Mayer, to Approve Preliminary Engineering with Gonzalez Companies, Inc. for the Main Street Streetscape-Phase IV Project

Motion Passed.

Roll Call Vote results:

7 Aye: Huch, Holtkamp, Khoury, Lawlor Nobbe, Hitzemann, and Mayer

0 Nay:

1 Absent: Riddle

0 Abstain:

5. Motion to Approve Towing Agreement with M&C Auto Repair and Towing LLC for Police Department Towing Services

Mr. Brimm requested this item be pulled from the agenda.

6. Discussion of an Amendment to Chapter 17.42.070, Additional Regulations for Solar Energy Systems, of the Zoning Code to Amend the Regulations for Solar Installations

Mr. Brancaglione explained he is proposing an amendment to the current section of the code pertaining to solar energy systems not containing adequate language. The Plan Commission conducted a public hearing on the matter on February 9, 2026. Upon consideration, they unanimously recommended approval of the amended regulations as submitted.

7. Discussion of an Amendment to Chapter 17, Zoning, of the Municipal Code to Add Chapter 17.64, Stream Buffer Protection, to Establish Regulations for Stream Buffers

Mr. Brancaglione stated City staff has worked on writing a new Chapter of the Zoning Code to provide regulation of the development intrusions to the areas along stream banks that are recognized as "Blueline" streams and their tributaries by the United States Geological.

8. Discussion of an Amendment to Chapter 54.32, Electrical Code, of the Municipal Code to Amend the Regulations for Electrical Installations

Mr. Sander explained while staff was reviewing Chapter 17.42.070, it was determined that the current electrical code should also be amended to align with Chapter 17.42.070 and Ameren's requirements regarding solar installations.

9. Discussion of a Special Use Permit Amendment to Allow Ancillary Entertainment in Conjunction with a restaurant at 11604 Bluff Road, in the C-1 Neighborhood Business District with an HP Historic Preservation Overlay

Mr. Brancaglione explained Sunset Overlook has an existing special use permit approved by Ordinance No. 3529. Sunset Overlook has requested an amendment to the special use to allow ancillary entertainment on the front porch.

The Plan Commission conducted a public hearing on the matter on February 9, 2026. Upon consideration, they unanimously recommended approval of the special use permit amendment with modifications in the proposed stipulations.

L. Closed Session

Mayor Hill informed the Council that he would entertain a motion to go into Closed Session to discuss 5 ILCS 120/2(c)(1) Appointment, Employment, Compensation, Discipline, Performance, or Dismissal of Specific Employees of the Public Body, 5 ILCS 120/2(c)(2) Collective Bargaining and 5 ILCS 120/2(c)(6) Setting a Price for the Sale or Lease of Property Owned by the Public Body

Motion:

It was moved by Alderman Nobbe, and seconded by Alderman Huch, to direct the Mayor to go into Closed Session at 8:18 PM to discuss 5 ILCS 120/2(c)(1) Appointment, Employment, Compensation, Discipline, Performance, or Dismissal of Specific Employees of the Public Body, 5 ILCS 120/2(c)(2) Collective Bargaining and 5 ILCS 120/2(c)(6) Setting a Price for the Sale or Lease of Property Owned by the Public Body

Motion Passed.

Roll Call Vote results:

7 Aye: Huch, Holtkamp, Khoury, Lawlor Nobbe, Hitzemann, and Mayer

0 Nay:

1 Absent: Riddle

0 Abstain:

Mayor Hill called the Regular Session of the City Council back to order at 8:40 PM. Upon return to Regular Session, Aldermen Huch, Holtkamp, Khoury, Lawlor, Nobbe, Hitzemann, and Mayer were present.

M. Announcements

There were no Announcements.

N. Adjournment

Motion:

It was moved by Alderman Nobbe, and seconded by Alderman Huch to adjourn the Regular City Council meeting held Tuesday, February 17, 2026 at 8:40 PM.

Motion Passed.

Roll Call Vote results:

7 Aye: Huch, Holtkamp, Khoury, Lawlor Nobbe, Hitzemann, and Mayer

0 Nay:

1 Absent: Riddle

0 Abstain:



DEREK REICHERT, CITY CLERK



MAYOR BOB HILL



Agenda Item Report

Date of Meeting: February 17, 2026

Item: NPDES Permit for Storm Water Discharges from Separate Storm Sewer Systems (MS4)

Agenda Section: New Business

Affected Ward: N/A (Citywide)

Background:

The City is considered to be included in the metro east “urbanized area” and is therefore, subject to having to have a NPDES Permit for Storm Water Discharge. Attached is some background information of the NPDES Permit and a copy of the City of Columbia 2024-2025 Annual Facility Report. A requirement of this permit is to have an annual public informational meeting regarding the permit.

As part of this program Staff is looking to implement a couple of new requirements for the council to consider. The first is a Stream Buffer Protection Ordinance. More information on this topic to be provided by John Brancaglione. The second is the implementation of a Pre-Permit Construction site meeting prior to issuance of a building permit to discuss the implementation of erosion control best practices prior to disturbance of a proposed site. New notice, to be incorporated in the building permit application process, is attached for your review and comment.

Recommendation:

For public input/discussion only.

Item Submitted By: Chris Smith, P.E, City Engineer

Attachments: NPDES Permit background
2024-2025 IEPA Annual Facility Inspection Report for NPDES Permit for Storm Water Discharges from MS4 systems
No work Notice

TRANSPORTATION COMMITTEE
Minutes Monday January 12, 2026
4:00 PM Highway Office
1415 North Belt West
Conference Room

Members in Attendance

Richard Vernier, Chairperson
Marty Crawford, Asst. Chairperson
Robert Allen
Michael O'Donnell
Robert Trentman
Harry Hollingsworth
Jana Moll

Guest

Norm Etling, County Engineer
James Harms, Asst. County Engineer
Cheri Weaver, Roads & Bridges

The Chairperson called the meeting to order with the Pledge of Allegiance at 4:00 p.m.

Mr. Hollingsworth made a motion seconded by Ms. Moll to approve of minutes from the 12-08-2025 meeting.

The Chairperson asked if there were any comments on the agenda from the Committee. None were present.

The Chairperson asked if there were any comments from the audience. None were present.

MS4 Public Update – New laws, public meeting, trained maintenance workers, inspections mandated.

Action Items: 1. Authorize Gonzales Companies LLC to prepare grant applications to be submitted in February 2026 for repairs to Frank Scott Parkway from southerly of North Belt West to IL 13 and from IL 13 southerly to Belleville Crossing. Cost to be paid to be from the County General Highway Fund. Mr. Allen made a motion seconded by Mr. O'Donnell to approve. All members present voted aye.

2. Authorize Gonzales Companies LLC to prepare a grant application to be submitted in February 2026 for improvement to Ashland from Joseph Drive to Easterly of IL 159. Cost to be split with the City of Fairview Heights and County portion to be paid out of the County General Highway Fund. Mr. Crawford made a motion seconded by Ms. Moll to approve. All members present voted aye.

Resolutions:

- A) Resolution authorizing an Agreement Letter with The City of Fairview Heights for the Engineering Services Agreement for repairs to Ashland from Old Collinsville Road to Joseph Drive; Section 25-00308-04-RS. Mr. O'Donnell made a motion seconded by Mr. Allen to approve. All members present voted aye.
- B) Resolution authorizing an Engineering Agreement with Gonzalez Companies LLC for Engineering Services related to the improvements to Ashland from Old Collinsville to Joseph Drive; Section 25-00308-04-RS in the amount of \$99,730.00. Cost to be split with the City of Fairview Heights and County portion to be paid out of the County Matching Fund. Mr. Allen made a motion seconded by Ms. Moll to approve. All members present voted aye.
- C) Resolution authorizing an Agreement Letter with The City of Fairview Heights for the grant application funding for improvements to Ashland from Joseph Drive to easterly of IL 159. Mr. Allen made a motion seconded by Mr. O'Donnell to approve. All members present voted aye.
- D) Resolution authorizing a joint agreement with the Illinois Department of Transportation for funding the widening of Greenmount Road northerly of Lebanon to southerly of the bridge on Greenmount; Section 16-00333-17-PW. County Portion to be paid out of County Bond Funds. Ms. Moll made a motion seconded by Mr. Crawford to approve. All members present voted aye.
- E) Resolution authorizing the award of asphaltic material to the low bidder; Section 26-00000-00-GM. See H.
- F) Resolution authorizing the award of metal culverts to the low bidder; Section 26-00000-00-GM. See H.
- G) Resolution authorizing the award of road oil to the low bidder; Section 26-(1-19)000-00-GM Bituminous. See H.

- H) Resolution authorizing the award of aggregate to the low bidder per delivery location; Section 26-00000-00-GM Stone. Mr. O'Donnell made a motion seconded by Mr. Hollingsworth to approve. All members present voted aye.
- I) Resolution authorizing Charter Communications to install a communication line along the east side of Davis Street Ferry, CH 6, to E. Carondelet Rd. See K.
- J) Resolution authorizing Charter Communication to install a communication line along the south side of E. Carondelet Rd, CH 38, to State Street. See K.
- K) Resolution authorizing Charter Communication to install a communication line along the south side of State Street, CH 17, for the length of the road. Mr. O'Donnell made a motion seconded by Mr. Allen to approve. All members present voted aye.

Engineer Report

FSP Extension proceeding.

Working on acquiring Right of Way for Greenmount Road widening north and intersection improvements on Old Collinsville at Ashland.

Frank Scott Parkway Widening ROW secured and moving to letting.

Reviewed request for entrance onto Frank Scott Parkway Westerly of Hartman.

Reviewed request for entrance onto Frank Scott Westerly of the Fairview Target Store.

Safety classes with insurance company set up for 2026. April 9th Sexual Harassment, Cyber Security and Heat Stress. June 11 HAZCOM. Personnel Protection, Slip Trip and Fall and Ladder safety.

October 8 Fire Safety, Defensive Driving and Back Safety.

Meeting at Court House on Fairgrounds

Cheri is working on new accounting system set up with Jackie and consultant.

Pipeline safety class on Jan 29

Mr. Allen made a motion seconded by Mr. Hollingsworth to approve. All members present voted aye.

The Chairperson asked if there was any Old Business: None presented.

The Chairperson asked if there was any New Business: None presented.

Adjournment: Mr. Crawford made a motion seconded by Ms. Moll to adjourn. All members present voted aye.

The Chairperson adjourned the meeting at 4:13p.m.

EXHIBIT C.1-A

**St. Clair County
Outfall Map**

St. Clair County Outfall Map

Legend

- Outfalls
- Log Jams
- Points of Interest
- St. Clair Streams
- Roads
- ALORTON
- BELLEVILLE
- BROOKLYN
- CAHOKIA
- CASEYVILLE
- CENTREVILLE
- COLLINSVILLE
- COLUMBIA
- DUPO
- EAST CARONDELET
- EAST ST. LOUIS
- FAIRMONT CITY
- FAIRVIEW HEIGHTS
- FAYETTEVILLE
- FREEBURG
- LEBANON
- LENZBURG
- MADISON
- MARISSA
- MASCOUTAH
- MILLSTADT
- NEWATHENS
- NEW BADEN
- O'FALLON
- SAUGET
- SHILOH
- SMITHTON
- ST. LIBORY
- SUMMERFIELD
- SWANSEA
- WASHINGTON PARK

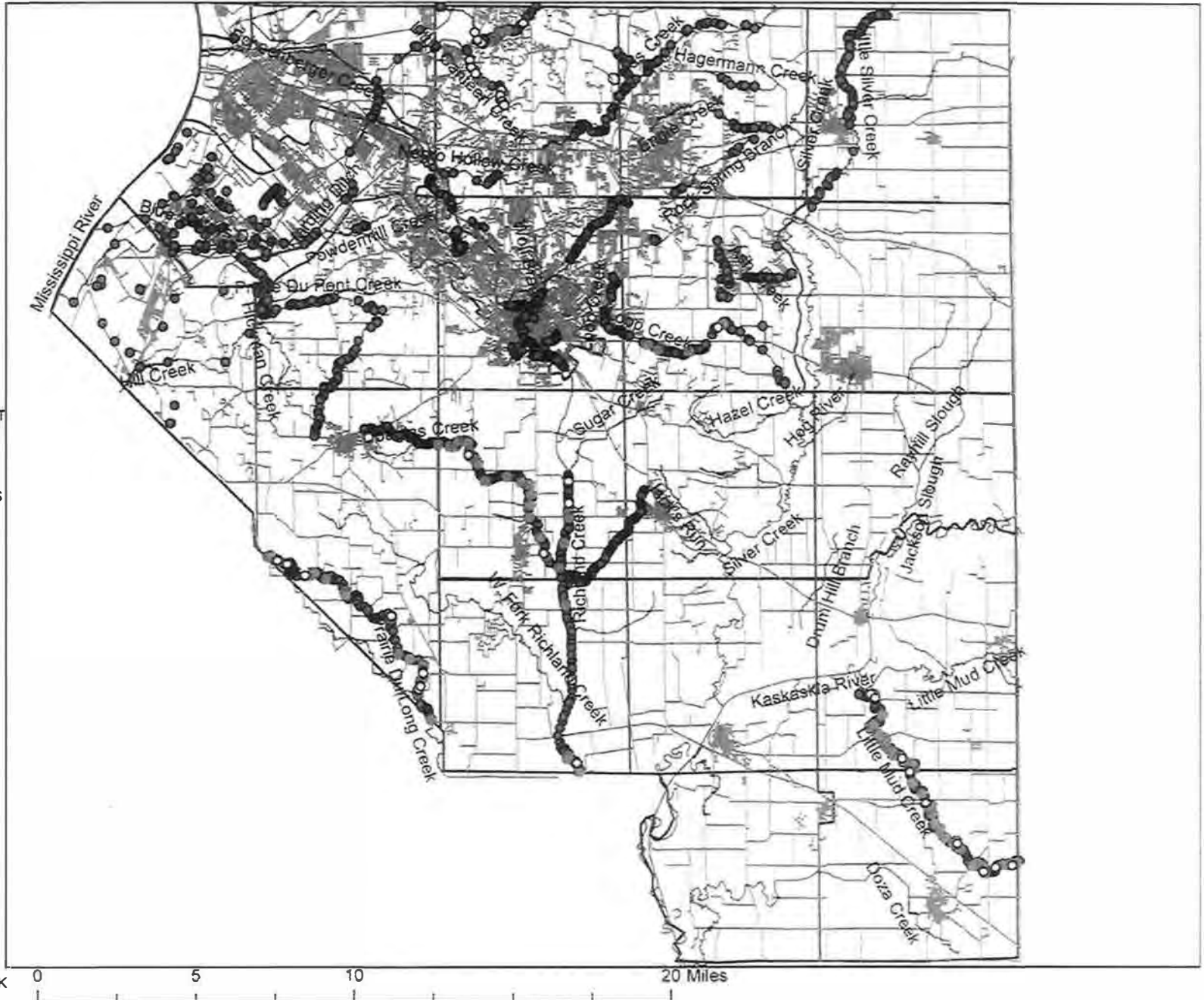

EXHIBIT D.2-A

**BMP Training
Erosion & Sediment Control**

Why Control Erosion and Sedimentation?

Sedimentation from erosion causes the following impacts:

1) Physical Impacts

- Damages aquatic areas and property
- Increases flooding effects
- Strains public infrastructure
- Increases maintenance costs

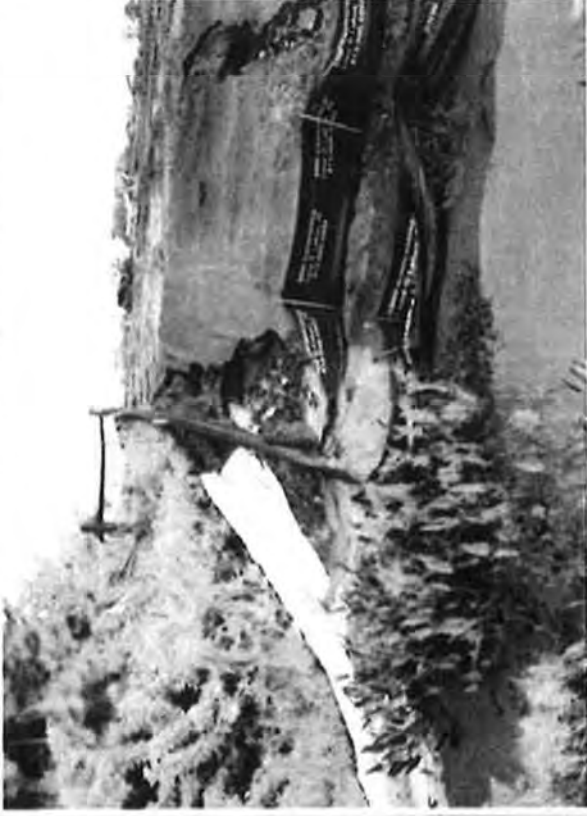

2) Biological Impacts

- Hinders plant growth
- Kills organisms and fish
- Disrupts the food chain

Controlling Erosion and Sedimentation

Best Management Practices

Stabilize Exits:

- Fabric Lined
- Clean 2-3" Stone
- Sweeping is in conjunction with, not instead of, stabilized access
- Can use rumble grates



Controlling Erosion and Sedimentation

Best Management Practices

Perimeter Controls

- Adequate for drainage area and site conditions
- Shouldn't be the only BMP
- Properly Installed and Maintained

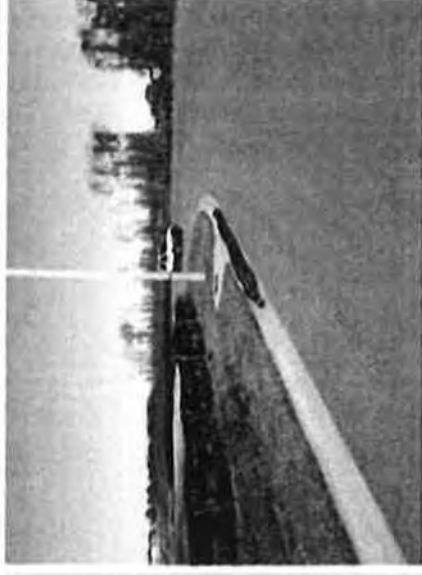

Controlling Erosion and Sedimentation

Best Management Practices

Outfalls & Stormwater Ponds

- Check for discharges off site or the MS4
- Turbidity, erosion, stabilization

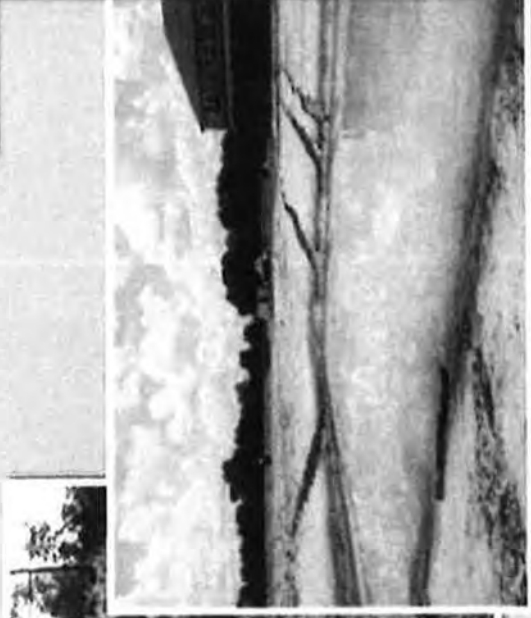
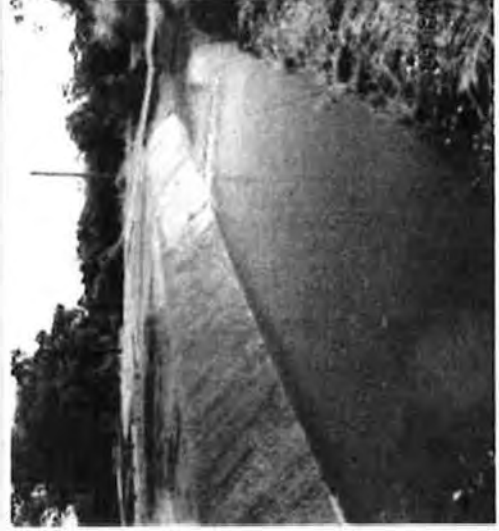

Controlling Erosion and Sedimentation

Best Management Practices

Inlet Protection

- Storm drains are not preferred
- Filter fabric must go over grate
- Be maintained

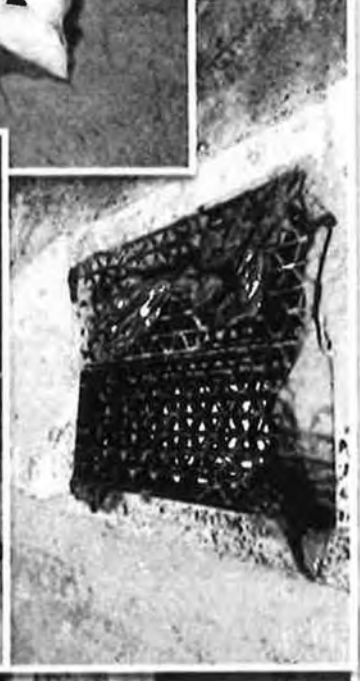
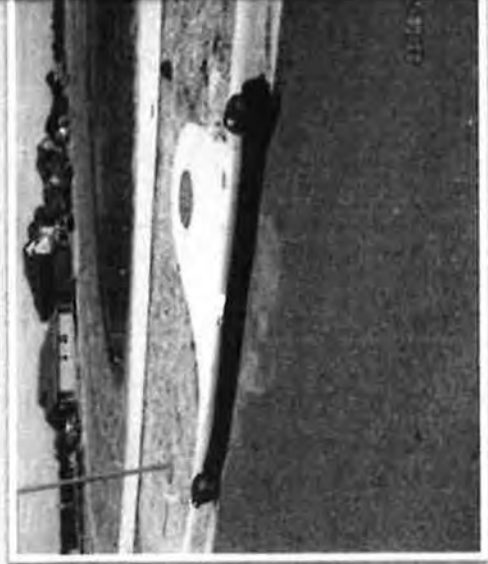

EXHIBIT E.4-A

BMP Training
Post Construction Management



Stormwater Best Management Practice

General Construction Site Waste Management



Minimum Measure: Construction Site Stormwater Runoff Control
Subcategory: Good Housekeeping/Materials Management

Description

Construction staff manage and dispose of building materials and other construction site wastes to reduce the risk of pollution to stormwater. Practices such as trash disposal, recycling, proper material handling, and spill prevention and cleanup measures can reduce the potential for stormwater flow to mobilize construction site wastes and contaminate surface or ground water.

Applicability

Proper management and disposal of wastes will reduce pollution in stormwater discharge from any construction site. Good waste management practices include properly locating refuse piles, covering materials that stormwater discharges might displace, and preventing spills and leaks from hazardous materials.

Siting and Design Considerations

Waste management practices vary depending on the type of waste being managed, whether it is hazardous, and whether it might contaminate stormwater. Below are examples of management practices for different categories of construction site waste.

General Solid Wastes:

- Designate a waste collection area on-site that does not receive a substantial amount of stormwater flow from upland areas and does not drain directly to a waterbody.
- Ensure that containers have lids to cover them when it rains, or keep containers in a covered area whenever possible.
- Schedule waste collection to prevent the containers from overflowing.
- Clean up spills immediately. Use an absorbent material such as sawdust or cat litter to contain the spill.
- During the demolition phase of construction, provide extra containers and schedule more frequent pickups.
- Collect, remove and dispose of all construction site wastes at authorized disposal areas. Contact a local environmental agency to identify these disposal sites.



Construction waste should be collected in designated waste collection areas on-site, such as metal dumpsters

Hazardous Materials and Wastes:

- For spills of hazardous materials, follow cleanup instructions on the package or, if applicable, the Safety Data Sheet.
- Consult with local waste management authorities about the requirements for disposing of hazardous materials.
- Never remove the original product label from the container—it contains important safety information. Follow the manufacturer's recommended method of disposal, which should appear on the label.
- Never mix excess products when disposing of them, unless the manufacturer specifically recommends doing so.
- For soils containing hazardous substances, consult with state or local solid waste regulatory agencies or private firms to ensure proper disposal. Some landfills might accept contaminated soils, but they require laboratory tests first.
- Construction staff often use sandblasting to remove paint and dirt from surfaces. This produces sandblasting grits—sand and paint and dirt particles. Sandblasting grits from older structures are hazardous, because they are more likely to contain lead-, cadmium- or chrome-based paints. To ensure

proper disposal of sandblasting grits, contract with a licensed waste management or transport and disposal firm.

capture and contain it for transport to a wastewater treatment plant for proper treatment.

Pesticides and Fertilizers:

- Follow all federal, state and local regulations that apply to the use, handling or disposal of pesticides and fertilizers.
- Do not handle the materials any more than necessary.
- Store pesticides and fertilizers in a dry, covered area.
- Construct berms or dikes to contain stored pesticides and fertilizers in case of spillage.
- Follow the application rates and methods specified on the product label.
- Have equipment and absorbent materials available in storage and application areas to contain and clean up any spills.

Petroleum Products:

- Store new and used petroleum products for vehicles in covered areas with berms or dikes in place to contain any spills.
- Immediately contain and clean up any spills with absorbent materials.
- Have equipment available in fuel storage areas and in vehicles to contain and clean up any spills.

Detergents:

- Detergents that contain phosphorus and nitrogen are common in wash water for cleaning vehicles. Excesses of these nutrients can be a major source of water pollution. Use detergents only as recommended and limit their use on the site. Do not dump wash water containing detergents into the storm drain system; direct it to a sanitary sewer or

Limitations

An effective waste management system requires training and signage to promote awareness of the hazards of improper storage, handling and disposal of wastes. Site superintendents should be aware of worker habits and inspect storage areas regularly. They may need to spend extra management time to ensure that all workers are following the proper procedures.

Maintenance Considerations

Construction staff should inspect storage and use areas and identify containers or equipment that could malfunction and cause leaks or spills. In addition, it is important for staff to check equipment and containers for leaks, corrosion, support or foundation failure, or other signs of deterioration, and test them for soundness. Construction staff should immediately repair or replace any defective containers.

Effectiveness

Waste management practices are effective only when all construction staff follow them consistently. In storage and use areas, site superintendents should post the guidelines for proper handling, storage and disposal of construction site wastes. In addition, site superintendents should ensure that workers receive training in these practices to ensure that everyone is knowledgeable enough to participate.

Cost Considerations

The costs associated with construction site waste management include purchasing and posting signs, increased management time for oversight, additional labor needed for special handling of wastes, transportation costs for waste hauling, and fees charged by disposal facilities to take the wastes.

Additional Information

Additional information on related practices and the Phase II MS4 program can be found at EPA's National Menu of Best Management Practices (BMPs) for Stormwater website

Disclaimer

This fact sheet is intended to be used for informational purposes only. These examples and references are not intended to be comprehensive and do not preclude the use of other technically sound practices. State or local requirements may apply.

Post-Construction Runoff Control Minimum Control Measure



Photo Credit: Image reproduced with permission from Montgomery County, MD Department of Environmental Protection

This fact sheet profiles the Post-Construction Runoff Control minimum control measure, one of six measures that the operator of a Phase II regulated small municipal separate storm sewer system (MS4) is required to include in its stormwater management program in order to meet the conditions of its National Pollutant Discharge Elimination System (NPDES) permit. This fact sheet offers some general considerations on strategies used by MS4s to implement post-construction runoff control programs. It is important to keep in mind that the small MS4 operator has flexibility in choosing exactly how to satisfy the requirements in its NPDES permit.

Post-Construction Runoff Control Minimum Control Measure

Why Is the Control of Post-Construction Runoff Important?

Post-construction stormwater management in areas undergoing new development or redevelopment helps control pollutants in runoff from these areas, which has been shown to significantly affect receiving waterbodies. Prior planning and design will minimize pollutants in post-construction stormwater discharges in the most cost-effective manner for stormwater quality management.

There are generally two forms of substantial impacts from post-construction runoff. The first is caused by an increase in the type and quantity of pollutants in stormwater runoff. As runoff flows over areas altered by development, it picks up harmful sediment and chemicals such as oil and grease, pesticides, heavy metals, and nutrients (e.g., nitrogen and phosphorus). These pollutants often become suspended in runoff and are carried to receiving waters, such as lakes, ponds, and streams. These pollutants can impact aquatic species in a variety of ways, including by being absorbed through fish tissue. The second kind of post-construction runoff impact occurs as a result of increasing the quantity of water delivered to the waterbody during storms. Increased impervious surfaces (e.g., parking lots, driveways, rooftops) interrupt the natural cycle of gradual percolation of water through vegetation and soil. Instead, water is collected from surfaces such as asphalt and concrete and routed to drainage systems where large volumes of runoff quickly flow to the nearest receiving water. The effects of this process include streambank scouring and downstream flooding, which often lead to a loss of aquatic life and damage to property.

What Is Required?

The Phase II regulations specify that permits require small MS4s to develop, implement, and enforce a program to address stormwater runoff from new development and redevelopment projects that result in the land disturbance of greater than or equal to 1 acre, or of less than one acre but that is part of a larger common plan of development or sale. NPDES permits will also require, at a minimum, that the small MS4 operator be required to:

- Develop and implement strategies which include a combination of structural and/or non-structural best management practices (BMPs).
- Use an ordinance or other regulatory mechanism to address post-construction runoff from new development and redevelopment projects to the extent allowable under state, tribal, or local law.
- Ensure adequate long-term operation and maintenance of controls.

What Is Considered a “Redevelopment” Project?

The post-construction runoff requirement in the Phase II Final Rule applies to “redevelopment” projects that alter the “footprint” of an existing site or building in such a way that there is a disturbance of equal to or greater than 1 acre of land (or less than one acre but part of a larger

Post-Construction Runoff Control Minimum Control Measure

common plan of development or sale). Redevelopment projects do not include such activities as exterior remodeling.

Because redevelopment projects may have site constraints not found on new development sites, the Phase II regulations provide flexibility for implementing post-construction controls on redevelopment sites that consider these constraints.

Post-Construction Permit Requirements

Each permit specifies the minimum elements that must be included in each post-construction runoff control program. These elements will differ from state to state although all permits will share the bottom-line requirement that the MS4 must implement a post-construction runoff control program that is tailored to the specific stormwater pollution control problems facing the community.

EPA has compiled several examples from federal and state MS4 permits that address the post-construction runoff minimum control measure. These examples are included in a series of permit compendia available on the EPA's stormwater website. See particularly Section E (Post-Construction Runoff) in the EPA's [*Compendium of MS4 Permitting Approaches – Part 1: Six Minimum Control Measures*](#).

Post-Construction BMPs

This section includes some non-structural and structural BMPs that could be used to satisfy post-construction requirements in small MS4 permits. It is important to recognize that many BMPs are climate-specific, and not all BMPs are appropriate in every geographic area. Because the requirements of this measure are closely tied to the requirements of the construction site runoff control minimum measure (see Fact Sheet 2.6), EPA recommends that small MS4 operators develop and implement these two measures in tandem.

- **Planning Procedures.** Runoff problems can be addressed efficiently with sound planning procedures. Local master plans, comprehensive plans, and zoning ordinances can promote improved water quality in many ways, such as guiding the growth of a community away from sensitive areas to areas that can support it without compromising water quality.
- **Site-Planning Based BMPs.** These may include buffer and riparian zone preservation, site restrictions on the amount of disturbance and imperviousness, and maximization of open space.
- **Stormwater Harvesting BMPs.** These practices may include rain barrels and cisterns that collect and temporarily store stormwater from rooftops for later release and/or use.
- **Stormwater Retention/Detention BMPs.** Retention or detention BMPs control stormwater by gathering runoff in wet ponds, dry basins, or multichamber catch basins and slowly releasing it to receiving waters or drainage systems. These practices can be

Post-Construction Runoff Control Minimum Control Measure

designed to both control stormwater volume and settle out particulates for pollutant removal.

- **Infiltration BMPs.** Infiltration BMPs are designed to facilitate the percolation of runoff through the soil to ground water, and, thereby, result in reduced stormwater runoff quantity and reduced mobilization of pollutants. Examples include infiltration basins/trenches, dry wells, and porous pavement.
- **Vegetative BMPs.** Vegetative BMPs are landscaping features that, with optimal design and good soil conditions, remove pollutants, and facilitate percolation of runoff, thereby maintaining natural site hydrology, promoting healthier habitats, and increasing aesthetic appeal. Examples include bioswales, filter strips, artificial wetlands, and rain gardens.

For Additional Information

Contacts

A list of contacts for the U.S. EPA's Office of Wastewater Management (Headquarters), each EPA regional office, and state office is located at:
<https://www.epa.gov/npdes/contact-us-stormwater>

Your NPDES Permitting Authority

Most states and territories are authorized to administer the NPDES Program, except the following, for which EPA is the permitting authority:

- American Samoa
- District of Columbia
- Guam
- Johnston Atoll
- Massachusetts
- Midway and Wake Islands
- New Hampshire
- New Mexico
- Northern Mariana Islands
- Puerto Rico
- Most Indian country lands

Reference Documents

- [EPA's Stormwater Website](#)
- [Stormwater Phase II Final Rule \(64 FR 68722\)](#)
- [Final MS4 General Permit Remand Rule \(81 FR 89320\)](#)
- [Final Small MS4 Urbanized Area Clarification \(88 FR 37994\)](#)
- [Phase II Final Rule Fact Sheet Series](#)
- [National Menu of Best Management Practices for Stormwater Phase II](#)
- [MS4 Permits – Compendium of Clear, Specific, and Measurable Permitting Examples](#)
- [EPA's Green Infrastructure Website](#)
- [EPA's Urban Nonpoint Source Guidance Website](#)

Disclaimer: This information is guidance only and does not establish or affect legal rights or obligations. Agency decisions in any particular case will be made by applying the law and regulations to the specific facts of the case.

EXHIBIT F.1-A

**BMP Training
Operations (Good Housekeeping)**



BEST MANAGEMENT PRACTICES

To Learn More

Visit us at: co.st-clair.il.us/stormwater

Or

Call us at 618-825-2531

WHAT ARE BEST MANAGEMENT PRACTICES?

Stormwater best management practices (BMPs) are techniques, measures or structural controls used to manage the quantity and improve the quality of stormwater runoff. The goal of BMPs is to mimic the natural way water moved through an area before development by using design techniques to infiltrate, evaporate, and reuse runoff close to its source. BMPs help reduce the amount of and improve the quality of stormwater runoff. Please preserve our streams by utilizing these BMPs.

QUICK FIXES

Rain barrels are an easy and inexpensive way to capture and store runoff falling from gutters. The stored water can later be used to water gardens and lawns. You can make your own barrels or purchase them locally with simple installation. Another easy fix is adding a rain garden to your property. This attractive BMP is effective in reducing the amount of runoff leaving your property. Rain gardens utilize native plants with deep roots to absorb runoff, filter pollutants and promote groundwater recharge. Even simple changes in habit can be a BMP. For example, using phosphate-free products when washing your car or fertilizing your lawn go a long way in reducing pollutants in stormwater runoff. Something as small as cleaning up after your pet and ensuring litter is properly disposed of can also help.

CONSTRUCTION SOLUTIONS

Some BMPs require more involvement, but should be considered when building or renovating homes. For example, green roofs are an excellent way to decrease the amount of runoff leaving your property. Green roofs not only utilize water where it falls, but help prevent urban heat islands. Green roofs are a more expensive upgrade to your property, but they save money on heating and cooling costs. They can also be constructed on flat and sloped surfaces. A permeable paver is another BMP used as an alternative to traditional concrete or asphalt paving. The pavers decrease runoff by allowing water to seep into cracks that are filled with an aggregate. Remember, anything you can do to reduce pollutants in St. Clair County streams helps everyone!

REMEMBER...

- Use permeable pavers instead of asphalt or concrete.
- Plant rain gardens using native species.
- Mix composts into lawns and gardens to use for fertilizer.
- Install rain barrels and use it to water your plants and lawn.
- Don't use your hose as a broom.
- Build green vegetated roofs.
- Keep your vehicle regularly maintained and free of leakage.
- Use phosphate-free products outdoors.
- Put litter in its place.
- Use alternative deicing methods on your driveway in the winter.
- Clean up animal waste.
- Properly dispose of grass clippings and leaves.
- Wash your car on the lawn.
- Report illicit discharge into sewers and streams.

Best Management Practices for Good Housekeeping

Follow these BMPs to control pollutant discharges. The objectives are: 1) to keep pollutants from contacting rain, and 2) to keep pollutants from being dumped or poured into the storm drains. The goal is "only rain in the storm drain."

Activities

Best Management Practices

- | | |
|----------------------------|---------------------------------------------------------------------------------------------------------------------------------------------------------------------------------------------------------------------------------------------------------------------------------------------------------------------------------------------------------------------------------------------------------------------|
| Pavement Cleaning | <ul style="list-style-type: none">• Sweep parking lots and other paved areas periodically to remove debris. Dispose of debris in the garbage.• If outdoor pavement cleaning with detergent is required, collect wash water and dispose in indoor sinks or drains for discharge to the sanitary sewer. Contact your local wastewater treatment agency. |
| Litter Control | <ul style="list-style-type: none">• Provide an adequate number of trash receptacles for your customers and employees. This helps keep trash from overflowing the receptacles.• Pick up litter and other wastes daily from outside areas including storm drain inlet grates. |
| Waste Disposal | <ul style="list-style-type: none">• Inspect dumpsters and other waste containers periodically. Repair or replace leaky dumpsters and containers.• Cover dumpsters and other waste containers.• Never dispose of waste products in storm drain inlets.• Recycle wastes or dispose properly. |
| Materials Storage | <ul style="list-style-type: none">• Store materials such as grease, paints, detergents, metals, and raw materials in appropriate, labeled containers.• Make sure all outdoor storage containers have lids, and that the lids are adequately closed.• Store stockpiled materials inside a building, under a roof, or covered with a tarp to prevent contact with rain. |
| Training | <ul style="list-style-type: none">• Train employees regularly on good housekeeping practices.• Assign a person to be responsible for effective implementation of BMPs. |
| Equipment/Vehicle Cleaning | <ul style="list-style-type: none">• Maintain equipment and vehicles regularly. Check for and fix leaks.• Use drip pans to collect leaks or spills during maintenance activities.• Wash equipment/vehicles in a designated and/or covered area where the wash water is collected to be recycled or discharged to the sanitary sewer. Contact your local wastewater treatment agency. |

Some Facilities will require structural control BMPs if simpler operation ones are not adequate for keeping pollutant discharges from the storm drains.

Hazardous materials must comply with hazardous materials storage and disposal requirements.

REFERENCES

- California Industrial Commercial and Management Practices Handbook, March 1994
- City of Richmond Storm Water Management Program "You, Business and the City of Richmond Partner in Protecting the Bay", 1993
- City of Peasong, Newark and Union City, "Source Controls for Storm Water Pollution Prevention", October 1991
- AIA/ICW "Restaurants" Fact Sheets, 1993
- AIA/ICW "Best Management Practices for Industrial Storm Water Pollution Control", March 1991

Additional Community Activities-A

Public Works

Work Orders

Date	Beginning Mileage	Ending Mileage	Total Mileage
3/3/2025	6983		
12/18/2025		7952	
total mileages			969

Leaf Dumping Log

Date	Unit #	Loads	Total Cubic Yards
11/12/2025	K-54	1.5	30
11/13/2025	K-54	1.5	30
11/14/2025	K-54	1.25	25
11/17/2025	K-54	2	40
11/18/2025	K-54	2.5	50
11/19/2025	K-54	2.5	50
11/20/2025	K-54	1.5	30
11/21/2025	K-54	0.5	10
11/24/2025	K-54	2	40
11/25/2025	K-54	3	60
12/3/2025	K-54	4	80
12/4/2025	K-54	3	60
12/5/2025	K-54	3	60
12/8/2025	K-54	3.5	70
12/9/2025	K-54	3	60
12/10/2025	K-54	2.5	50
12/11/2025	K-54	2	40
12/12/2025	K-54	2.5	50
12/15/2025	K-54	1	20
12/16/2025	K-54	1	20
12/17/2025	K-54	1.5	30
12/18/2025	K-54	0.5	10
12/19/2025	K-54	1	20
12/22/2025	K-54	1	20
1/5/2026	K-54	0.5	10
TOTAL		48.25	965

Unit #	Cubic Yards
K-50	603.002
K-54	965
Total	1568.002

Leaf Dumping Log

Date	Unit #	Loads	Total Cubic Yards
11/10/2025	K-50	1	13.25
11/12/2025	K-50	1.5	19.88
11/13/2025	K-50	2.5	33.13
11/14/2025	K-50	2	26.5
11/17/2025	K-50	2	26.5
11/18/2025	K-50	2	26.5
11/19/2025	K-50	1	13.25
11/24/2025	K-50	1	13.25
11/25/2025	K-50	3.75	49.68
12/3/2025	K-50	3	39.75
12/4/2025	K-50	2.5	33.12
12/5/2025	K-50	2.5	33.125
12/8/2025	K-50	2.5	33.125
12/9/2025	K-50	2	26.5
12/10/2025	K-50	2.5	33.125
12/11/2025	K-50	2.5	33.125
12/12/2025	K-50	3	39.75
12/15/2025	K-50	2.5	33.125
12/16/2025	K-50	1.75	23.187
12/17/2025	K-50	1	13.25
12/19/2025	K-50	1.5	19.88
12/22/2025	K-50	0.75	10
1/5/2026	K-50	0.75	10
TOTAL		45.5	603.002

LIMB PICK-UP
April 7 - 18, 2025

TRUCKS	LOADS PICKED UP	TOTAL CUBIC YARDS PICKED UP
K-17 (6 CUBIC YDS)	15	90
K-3 (13 CUBIC YDS)	16	208

Sept 29 - Oct 3, 2025

TRUCKS	LOADS PICKED UP	TOTAL CUBIC YARDS PICKED UP
K-17 (6 CUBIC YDS)	7.5	45
K-3 (13 CUBIC YDS)	8	104
	Total	447

EXHIBIT Additional Community Activities-B

Training / Groups / Organizations



**ST. CLAIR COUNTY
DEPARTMENT OF ROADS & BRIDGES**

1415 North Belt West
Belleville, IL 62226-5999

Mark Kern, County Board Chairman
Norman Etling, P.E., County Engineer
James L. Harms, P.E., Asst. County Engineer

Phone: (618) 233-1392
Fax: (618) 233-0996

Gonzalez Companies, LLC
525 West Main Street Suite 125
Belleville, IL 62220
618-222-2221 F 618-222-2225

12-29-2025

Attn: Tony Schenk

RE: MS4 Training and Inspection of 1415 North Belt West and 40 Waterworks Drive

Please find executed agreement for referenced services.

Please provide a tentative schedule for review.

Sincerely,

Norman Etling

County Engineer



Gonzalez Companies, LLC

Construction Management – Civil Engineering

525 W Main Street, Ste. 125

Belleville, IL 62220

618-222-2221 Fax: 618-222-2225

www.gonzalezcos.com

AGREEMENT FOR PROFESSIONAL SERVICES

TO ST. CLAIR COUNTY HIGHWAY DEPARTMENT DATE October 8, 2025
NORM ETLING, P.E., COUNTY ENGINEER
1415 NORTH BELT WEST
BELLEVILLE, IL 62226

PROJECT 2026 MS4 TRAINING & INSPECTION
PROJECT NO. TBD
DEPARTMENT Civil Design
PROJECT TYPE Design

SECTION 1 DEFINITIONS AND PARTIES

This is an AGREEMENT between GONZALEZ COMPANIES, LLC, hereinafter referred to as the ENGINEER, and ST. CLAIR COUNTY HIGHWAY DEPARTMENT hereinafter referred to as the CLIENT.

The CLIENT proposes to engage the ENGINEER to furnish certain professional services in connection with 2026 MS4 TRAINING & INSPECTION, which work is hereinafter referred to as the PROJECT.

SECTION 2 SCOPE OF SERVICES

BACKGROUND

The Illinois Environmental Protection Agency (IEPA) issued a new General National Pollutant Discharge Elimination System (NDPES) Permit No. ILR40 for Discharges from Small Municipal Separate Storm Sewer Systems (MS4) effective August 1, 2025, and expires July 31, 2030, attached as Exhibit D for reference. This new ILR40 permit for MS4 municipalities requires additional levels of training and inspections. St. Clair County Highway Department is seeking additional consultant services to assist with complying with these permit requirements. Gonzalez Companies has put together the following scope of work based upon permit requirements and our understanding of the additional assistance requested by St. Clair County's MS4 Operator.

TASK 1 MS4 TRAINING

Gonzalez Companies will develop content, prepare handouts, and PowerPoint presentations on the MS4 program as noted below, which the CLIENT can use to assist in providing the required training as outlined by the permit and the specific sections noted below.



CERTIFICATE OF COMPLETION

This certificate is provided to

Norm Etling

for their successful completion of the ESI First Friday session: Solving
urban MS4 requirements in the ROW with Precast Concrete Porous

Panels (PCPP) presented by: Steve Hewelt on

11/7/2025

1.0 PROFESSIONAL DEVELOPMENT HOURS

Engineering Society of Illinois

QC6OBK-CE000129

STORMWATER UNIVERSITY

FOR SURFACE WATER AND EROSION CONTROL PROFESSIONALS

certifies that

Norman Etling

has earned **0.1 Continuing Education Unit (CEU) or 1.0 Professional Development Hour (PDH)**

by successfully completing

Safeguarding Communities and Economies with Climate-Robust Floodplain Management Strategies

on March 27, 2025

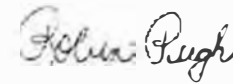

Robin Pugh
Continuing Education Manager

ECI Approval # #PDH-126



You may use this Certificate to apply for Professional Development Hours with your state's governing certification agency. Please Note: it's your responsibility to pursue credit. We cannot guarantee credit will be awarded.



IACE Fall Conference, October 1-3, 2025
Professional Development Hours Completion Certificate

NORMAN ETLING, received the below checked Professional Development Hours (PDH) for a maximum of (9) PDHs for attending the Illinois Association of County Engineers Fall Conference held at the Embassy Suites in East Peoria, Illinois October 1-3, 2025.

Attendee-please check each line for the session(s) you attended and write the sum of your PDH gained on the line below.

General Session: Thursday 9:00 a.m. - 5:00 p.m.

- Illinois Department of Transportation Update
- National Association of County Engineers Update
- Illinois Department of Transportation Bridge Update
- IDFP Ethics
- Case Studies of Temporary & Permanent Modular Bridge Solutions
- Tensar Ground Stabilization Solutions and InQuik Bridges
- AI Use in Infrastructure
- Automated Pavement Condition Image Assessment System
- Streamlining Operations with Modern Technology

Morning Speakers: Friday 8:00 a.m. - 9:30 a.m.

- National Association of County Engineers Address
- Asset Management Demystified: A Simple Step-by-Step Approach

7 Total Professional Development Hours

Thank you for attending the 2025 IACE Fall Conference.

Conrad Moore

Woodford County Engineer
Conference Planning Chair

Kiefer Heiman

Washington County Engineer
Conference Planning Chair

EXHIBIT Additional Community Activities-C

Quarterly Visual Inspection

Field Sheets

Quarterly Visual Inspection - Field Sheet

St. Clair County MS4 Co-permittee Group

This form is for your own use and should be kept as part of your MS4 documentation. It does not have to be submitted to the IEPA unless requested. Use one form per outfall.

This inspection should be performed when sufficient runoff occurs during daylight hours. Try to make observations within the first 30 minutes after runoff begins discharging from the outfall, or as soon as practical. At a minimum test should be taken within 48-hours of a rainfall event greater than or equal to 0.25" in a 24-hour period. If you find visible pollution, note the probable source and list any possible Best Management Practices that could be used to reduce or eliminate the problem.

Municipality CITY OF COLUMBIA			
Facility Name CITY OF COLUMBIA			
Street Address 208 S. RAPP AVE.		City COLUMBIA	State IL
		ZIP Code 62236	
Name of Person Conducting Inspection Jim Andrews		Inspection Date 2/24/25	
Employer CITY OF COLUMBIA		Telephone Number 618-281-3504	
Outfall Number (make reference to site map) 21	Description of Outfall (e.g., ditch, concrete pipe, grassed swale, etc.) CREEK		
Time of Rainfall Event 2/23/25	Time of Visual Inspection 9:30am	Optional: Amount of Rainfall at the Time of Observation (nearest tenth of an inch) 1.89" measured @ CITY HALL	
Describe your observations. An easy way to conduct this inspection is to use a glass jar to collect a sample of the storm water being discharged from the facility and visually inspect the water. Include any observations of color, odor, turbidity, floating solids, foam, oil sheen or any other visual indicators of storm water pollution and the probable sources of any observed storm water contamination.			
Color:	<input type="checkbox"/> Clear	<input type="checkbox"/> Red	<input type="checkbox"/> Yellow
	<input type="checkbox"/> Brown	<input checked="" type="checkbox"/> Other: LIGHT BROWN	
Odor:	<input checked="" type="checkbox"/> None	<input type="checkbox"/> Musty	<input type="checkbox"/> Sewage
	<input type="checkbox"/> Rotten Egg	<input type="checkbox"/> Other:	
Clarity:	<input type="checkbox"/> Clear	<input checked="" type="checkbox"/> Cloudy	<input type="checkbox"/> Opaque
	<input type="checkbox"/> Suspended Solids	<input type="checkbox"/> Other:	
Floatables:	<input checked="" type="checkbox"/> None	<input type="checkbox"/> Foam	<input type="checkbox"/> Garbage
	<input type="checkbox"/> Oily Film	<input type="checkbox"/> Other:	
Deposits / Stains:	<input type="checkbox"/> None	<input type="checkbox"/> Oily	<input type="checkbox"/> Sludge
	<input checked="" type="checkbox"/> Sediments	<input type="checkbox"/> Other:	
Vegetation:	<input checked="" type="checkbox"/> Normal	<input type="checkbox"/> Excessive	<input type="checkbox"/> Inhibited Growth
	Extent:		
Identify Structure: CREEK			
Damage to Outfall Structure:	<input type="checkbox"/> None	<input type="checkbox"/> Concrete Cracking	<input type="checkbox"/> Concrete Spalling
	<input type="checkbox"/> Other:		
	<input type="checkbox"/> Peeling Paint	<input type="checkbox"/> Corrosion	Extent:
Comments:	N/A.		

This outfall could not be evaluated during this quarter due to the following reason:

Quarterly Visual Inspection - Field Sheet

St. Clair County MS4 Co-permittee Group

This form is for your own use and should be kept as part of your MS4 documentation. It does not have to be submitted to the IEPA unless requested. Use one form per outfall.

This inspection should be performed when sufficient runoff occurs during daylight hours. Try to make observations within the first 30 minutes after runoff begins discharging from the outfall, or as soon as practical. At a minimum test should be taken within 48-hours of a rainfall event greater than or equal to 0.25" in a 24-hour period. If you find visible pollution, note the probable source and list any possible Best Management Practices that could be used to reduce or eliminate the problem.

Municipality <u>CITY OF COLUMBIA</u>			
Facility Name <u>CITY OF COLUMBIA</u>			
Street Address <u>208 S. RAPP AVE</u>		City <u>COLUMBIA</u>	State <u>IL</u>
		ZIP Code <u>62236</u>	
Name of Person Conducting Inspection <u>TIM AHRENS</u>			Inspection Date <u>2/24/05</u>
Employer <u>CITY OF COLUMBIA</u>			Telephone Number <u>618-281-3504</u>
Outfall Number (make reference to site map) <u>#2</u>	Description of Outfall (e.g., ditch, concrete pipe, grassed swale, etc.) <u>CREEK</u>		
Time of Rainfall Event <u>2/23/05</u>	Time of Visual Inspection <u>10:00 AM</u>	Optional: Amount of Rainfall at the Time of Observation (nearest tenth of an inch) <u>1.89" measured @ CITY HALL</u>	
Describe your observations. An easy way to conduct this inspection is to use a glass jar to collect a sample of the storm water being discharged from the facility and visually inspect the water. Include any observations of color, odor, turbidity, floating solids, foam, oil sheen or any other visual indicators of storm water pollution and the probable sources of any observed storm water contamination.			
Color:	<input type="checkbox"/> Clear	<input type="checkbox"/> Red	<input type="checkbox"/> Yellow
	<input type="checkbox"/> Brown	<input checked="" type="checkbox"/> Other: <u>LT. BROWN</u>	
Odor:	<input checked="" type="checkbox"/> None	<input type="checkbox"/> Musty	<input type="checkbox"/> Sewage
	<input type="checkbox"/> Rotten Egg	<input type="checkbox"/> Other:	
Clarity:	<input type="checkbox"/> Clear	<input checked="" type="checkbox"/> Cloudy	<input type="checkbox"/> Opaque
	<input type="checkbox"/> Suspended Solids	<input type="checkbox"/> Other:	
Floatables:	<input checked="" type="checkbox"/> None	<input type="checkbox"/> Foam	<input type="checkbox"/> Garbage
	<input type="checkbox"/> Oily Film	<input type="checkbox"/> Other:	
Deposits / Stains:	<input type="checkbox"/> None	<input type="checkbox"/> Oily	<input type="checkbox"/> Sludge
	<input checked="" type="checkbox"/> Sediments	<input type="checkbox"/> Other:	
Vegetation:	<input checked="" type="checkbox"/> Normal	<input type="checkbox"/> Excessive	<input type="checkbox"/> Inhibited Growth
	Extent:		
Identify Structure: <u>CREEK</u>			
Damage to Outfall Structure:	<input checked="" type="checkbox"/> None	<input type="checkbox"/> Concrete Cracking	<input type="checkbox"/> Concrete Spalling
	<input type="checkbox"/> Other:		
	<input type="checkbox"/> Peeling Paint	<input type="checkbox"/> Corrosion	Extent:

Comments: N/A

This outfall could not be evaluated during this quarter due to the following reason:

Quarterly Visual Inspection - Field Sheet

St. Clair County MS4 Co-permittee Group

This form is for your own use and should be kept as part of your MS4 documentation. It does not have to be submitted to the IEPA unless requested. Use one form per outfall.

This inspection should be performed when sufficient runoff occurs during daylight hours. Try to make observations within the first 30 minutes after runoff begins discharging from the outfall, or as soon as practical. At a minimum test should be taken within 48-hours of a rainfall event greater than or equal to 0.25" in a 24-hour period. If you find visible pollution, note the probable source and list any possible Best Management Practices that could be used to reduce or eliminate the problem.

Municipality <i>CITY OF COLUMBIA</i>			
Facility Name <i>CITY OF COLUMBIA</i>			
Street Address <i>208 S RAPP AVE</i>		City <i>COLUMBIA</i>	State <i>IL</i>
		ZIP Code <i>62236</i>	
Name of Person Conducting Inspection <i>TIM AMERNS</i>		Inspection Date <i>2/24/05</i>	
Employer <i>CITY OF COLUMBIA</i>		Telephone Number <i>618-281-3504</i>	
Outfall Number (make reference to site map) <i># 3</i>	Description of Outfall (e.g., ditch, concrete pipe, grassed swale, etc.)		
Time of Rainfall Event <i>2/23/05</i>	Time of Visual Inspection <i>11:00am</i>	Optional: Amount of Rainfall at the Time of Observation (nearest tenth of an inch) <i>1.89" measured @ CITY HALL</i>	
Describe your observations. An easy way to conduct this inspection is to use a glass jar to collect a sample of the storm water being discharged from the facility and visually inspect the water. Include any observations of color, odor, turbidity, floating solids, foam, oil sheen or any other visual indicators of storm water pollution and the probable sources of any observed storm water contamination.			
Color:	<input type="checkbox"/> Clear	<input type="checkbox"/> Red	<input type="checkbox"/> Yellow
	<input type="checkbox"/> Brown	<input checked="" type="checkbox"/> Other: <i>LIGHT Brown</i>	
Odor:	<input checked="" type="checkbox"/> None	<input type="checkbox"/> Musty	<input type="checkbox"/> Sewage
	<input type="checkbox"/> Rotten Egg	<input type="checkbox"/> Other:	
Clarity:	<input type="checkbox"/> Clear	<input checked="" type="checkbox"/> Cloudy	<input type="checkbox"/> Opaque
	<input type="checkbox"/> Suspended Solids	<input type="checkbox"/> Other:	
Floatables:	<input checked="" type="checkbox"/> None	<input type="checkbox"/> Foam	<input type="checkbox"/> Garbage
	<input type="checkbox"/> Oily Film	<input type="checkbox"/> Other:	
Deposits / Stains:	<input type="checkbox"/> None	<input type="checkbox"/> Oily	<input type="checkbox"/> Sludge
	<input checked="" type="checkbox"/> Sediments	<input type="checkbox"/> Other:	
Vegetation:	<input checked="" type="checkbox"/> Normal	<input type="checkbox"/> Excessive	<input type="checkbox"/> Inhibited Growth
	Extent:		
Identify Structure: <i>CRUEL</i>			
Damage to Outfall Structure:	<input checked="" type="checkbox"/> None	<input type="checkbox"/> Concrete Cracking	<input type="checkbox"/> Concrete Spalling
	<input type="checkbox"/> Other:		
	<input type="checkbox"/> Peeling Paint	<input type="checkbox"/> Corrosion	Extent:
Comments:	<i>NONE</i>		

This outfall could not be evaluated during this quarter due to the following reason:

Quarterly Visual Inspection - Field Sheet

3t. Clair County MS4 Co-permittee Group

This form is for your own use and should be kept as part of your MS4 documentation. It does not have to be submitted to the IEPA unless requested. Use one form per outfall.

This inspection should be performed when sufficient runoff occurs during daylight hours. Try to make observations within the first 30 minutes after runoff begins discharging from the outfall, or as soon as practical. At a minimum test should be taken within 48-hours of a rainfall event greater than or equal to 0.25" in a 24-hour period. If you find visible pollution, note the probable source and list any possible Best Management Practices that could be used to reduce or eliminate the problem.

Municipality <u>CITY OF COLUMBIA</u>			
Facility Name <u>CITY OF COLUMBIA</u>			
Street Address <u>208 S. RAPP AVE</u>		City <u>COLUMBIA</u>	State <u>IL</u>
		ZIP Code <u>62236</u>	
Name of Person Conducting Inspection <u>TIM AHREN'S</u>		Inspection Date <u>2/24/25</u>	
Employer <u>CITY OF COLUMBIA</u>		Telephone Number <u>618-281-3504</u>	
Outfall Number (make reference to site map) <u>#4</u>	Description of Outfall (e.g., ditch, concrete pipe, grassed swale, etc.) <u>CREEK</u>		
Time of Rainfall Event <u>2/23/25</u>	Time of Visual Inspection <u>10:40 AM</u>	Optional: Amount of Rainfall at the Time of Observation (nearest tenth of an inch) <u>1.89" MEASURED @ CITY HALL</u>	

Describe your observations. An easy way to conduct this inspection is to use a glass jar to collect a sample of the storm water being discharged from the facility and visually inspect the water. Include any observations of color, odor, turbidity, floating solids, foam, oil sheen or any other visual indicators of storm water pollution and the probable sources of any observed storm water contamination.

Color:	<input type="checkbox"/> Clear	<input type="checkbox"/> Red	<input type="checkbox"/> Yellow	<input type="checkbox"/> Brown	<input checked="" type="checkbox"/> Other: <u>LIGHT BLUE</u>
Odor:	<input checked="" type="checkbox"/> None	<input type="checkbox"/> Musty	<input type="checkbox"/> Sewage	<input type="checkbox"/> Rotten Egg	<input type="checkbox"/> Other:
Clarity:	<input type="checkbox"/> Clear	<input checked="" type="checkbox"/> Cloudy	<input type="checkbox"/> Opaque	<input type="checkbox"/> Suspended Solids	<input type="checkbox"/> Other:
Floatables:	<input checked="" type="checkbox"/> None	<input type="checkbox"/> Foam	<input type="checkbox"/> Garbage	<input type="checkbox"/> Oily Film	<input type="checkbox"/> Other:
Deposits / Stains:	<input type="checkbox"/> None	<input type="checkbox"/> Oily	<input type="checkbox"/> Sludge	<input checked="" type="checkbox"/> Sediments	<input type="checkbox"/> Other:
Vegetation:	<input checked="" type="checkbox"/> Normal	<input type="checkbox"/> Excessive	<input type="checkbox"/> Inhibited Growth	Extent:	

Identify Structure: CREEK

Damage to Outfall Structure:	<input checked="" type="checkbox"/> None	<input type="checkbox"/> Concrete Cracking	<input type="checkbox"/> Concrete Spalling	<input type="checkbox"/> Other:
	<input type="checkbox"/> Peeling Paint	<input type="checkbox"/> Corrosion	Extent:	

Comments: NONE

This outfall could not be evaluated during this quarter due to the following reason:

Quarterly Visual Inspection - Field Sheet

St. Clair County MS4 Co-permittee Group

This form is for your own use and should be kept as part of your MS4 documentation. It does not have to be submitted to the IEPA unless requested. Use one form per outfall.

This inspection should be performed when sufficient runoff occurs during daylight hours. Try to make observations within the first 30 minutes after runoff begins discharging from the outfall, or as soon as practical. At a minimum test should be taken within 48-hours of a rainfall event greater than or equal to 0.25" in a 24-hour period. If you find visible pollution, note the probable source and list any possible Best Management Practices that could be used to reduce or eliminate the problem.

Municipality <u>CITY OF COLUMBIA</u>			
Facility Name <u>CITY OF COLUMBIA</u>			
Street Address <u>208 S. BAPP AVE.</u>		City <u>COLUMBIA</u>	State <u>IL</u>
		ZIP Code <u>62236</u>	
Name of Person Conducting Inspection <u>TIM ATKENS</u>			Inspection Date <u>4/21/25</u>
Employer <u>CITY OF COLUMBIA</u>			Telephone Number <u>618-281-3504</u>
Outfall Number (make reference to site map) <u>#1</u>	Description of Outfall (e.g., ditch, concrete pipe, grassed swale, etc.) <u>CREEK</u>		
Time of Rainfall Event <u>4/19-4/20</u>	Time of Visual Inspection <u>10:35 AM</u>	Optional: Amount of Rainfall at the Time of Observation (nearest tenth of an inch) <u>3.44" measured @ CITY HALL</u>	
Describe your observations. An easy way to conduct this inspection is to use a glass jar to collect a sample of the storm water being discharged from the facility and visually inspect the water. Include any observations of color, odor, turbidity, floating solids, foam, oil sheen or any other visual indicators of storm water pollution and the probable sources of any observed storm water contamination.			
Color:	<input type="checkbox"/> Clear	<input type="checkbox"/> Red	<input type="checkbox"/> Yellow
	<input type="checkbox"/> Brown	<input checked="" type="checkbox"/> Other: <u>LIGHT BROWN</u>	
Odor:	<input checked="" type="checkbox"/> None	<input type="checkbox"/> Musty	<input type="checkbox"/> Sewage
	<input type="checkbox"/> Rotten Egg	<input type="checkbox"/> Other:	
Clarity:	<input type="checkbox"/> Clear	<input checked="" type="checkbox"/> Cloudy	<input type="checkbox"/> Opaque
	<input type="checkbox"/> Suspended Solids	<input type="checkbox"/> Other:	
Floatables:	<input checked="" type="checkbox"/> None	<input type="checkbox"/> Foam	<input type="checkbox"/> Garbage
	<input type="checkbox"/> Oily Film	<input type="checkbox"/> Other:	
Deposits / Stains:	<input type="checkbox"/> None	<input type="checkbox"/> Oily	<input type="checkbox"/> Sludge
	<input checked="" type="checkbox"/> Sediments	<input type="checkbox"/> Other:	
Vegetation:	<input checked="" type="checkbox"/> Normal	<input type="checkbox"/> Excessive	<input type="checkbox"/> Inhibited Growth
	Extent:		
Identify Structure: <u>CREEK</u>			
Damage to Outfall Structure:	<input checked="" type="checkbox"/> None	<input type="checkbox"/> Concrete Cracking	<input type="checkbox"/> Concrete Spalling
	<input type="checkbox"/> Peeling Paint	<input type="checkbox"/> Corrosion	Extent:
Comments: <u>NONE.</u>			

This outfall could not be evaluated during this quarter due to the following reason:

Quarterly Visual Inspection - Field Sheet

St. Clair County MS4 Co-permittee Group

This form is for your own use and should be kept as part of your MS4 documentation. It does not have to be submitted to the IEPA unless requested. Use one form per outfall.

This inspection should be performed when sufficient runoff occurs during daylight hours. Try to make observations within the first 30 minutes after runoff begins discharging from the outfall, or as soon as practical. At a minimum test should be taken within 48-hours of a rainfall event greater than or equal to 0.25" in a 24-hour period. If you find visible pollution, note the probable source and list any possible Best Management Practices that could be used to reduce or eliminate the problem.

C2000

Municipality
CITY OF COLUMBIA

Facility Name
CITY OF COLUMBIA

Street Address <i>208 S. RAPP AVE</i>	City <i>COLUMBIA</i>	State <i>IL</i>	ZIP Code <i>62236</i>
------------------------------------------	-------------------------	--------------------	--------------------------

Name of Person Conducting Inspection <i>TIM ARENS</i>	Inspection Date <i>4/21/25</i>
----------------------------------------------------------	-----------------------------------

Employer <i>CITY OF COLUMBIA</i>	Telephone Number <i>618-281-3504</i>
-------------------------------------	-----------------------------------------

Outfall Number (make reference to site map) <i># 2</i>	Description of Outfall (e.g., ditch, concrete pipe, grassed swale, etc.) <i>CREEK</i>
-----------------------------------------------------------	------------------------------------------------------------------------------------------

Time of Rainfall Event <i>4/19-4/20</i>	Time of Visual Inspection <i>11:15am</i>	Optional: Amount of Rainfall at the Time of Observation (nearest tenth of an inch) <i>3.44" measured @ CITY HALL</i>
--------------------------------------------	---------------------------------------------	-------------------------------------------------------------------------------------------------------------------------

Describe your observations. An easy way to conduct this inspection is to use a glass jar to collect a sample of the storm water being discharged from the facility and visually inspect the water. Include any observations of color, odor, turbidity, floating solids, foam, oil sheen or any other visual indicators of storm water pollution and the probable sources of any observed storm water contamination.

Color:	<input type="checkbox"/> Clear	<input type="checkbox"/> Red	<input type="checkbox"/> Yellow	<input type="checkbox"/> Brown	<input checked="" type="checkbox"/> Other: <i>LIGHT BROWN</i>
Odor:	<input checked="" type="checkbox"/> None	<input type="checkbox"/> Musty	<input type="checkbox"/> Sewage	<input type="checkbox"/> Rotten Egg	<input type="checkbox"/> Other:
Clarity:	<input type="checkbox"/> Clear	<input checked="" type="checkbox"/> Cloudy	<input type="checkbox"/> Opaque	<input type="checkbox"/> Suspended Solids	<input type="checkbox"/> Other:
Floatables:	<input checked="" type="checkbox"/> None	<input type="checkbox"/> Foam	<input type="checkbox"/> Garbage	<input type="checkbox"/> Oily Film	<input type="checkbox"/> Other:
Deposits / Stains:	<input type="checkbox"/> None	<input type="checkbox"/> Oily	<input type="checkbox"/> Sludge	<input checked="" type="checkbox"/> Sediments	<input type="checkbox"/> Other:
Vegetation:	<input checked="" type="checkbox"/> Normal	<input type="checkbox"/> Excessive	<input type="checkbox"/> Inhibited Growth	Extent:	

Identify Structure: *CREEK*

Damage to Outfall Structure:	<input checked="" type="checkbox"/> None	<input type="checkbox"/> Concrete Cracking	<input type="checkbox"/> Concrete Spalling	<input type="checkbox"/> Other:
	<input type="checkbox"/> Peeling Paint	<input type="checkbox"/> Corrosion	Extent:	

Comments: *N/A*

This outfall could not be evaluated during this quarter due to the following reason:

Quarterly Visual Inspection - Field Sheet

St. Clair County MS4 Co-permittee Group

This form is for your own use and should be kept as part of your MS4 documentation. It does not have to be submitted to the IEPA unless requested. Use one form per outfall.

This inspection should be performed when sufficient runoff occurs during daylight hours. Try to make observations within the first 30 minutes after runoff begins discharging from the outfall, or as soon as practical. At a minimum test should be taken within 48-hours of a rainfall event greater than or equal to 0.25" in a 24-hour period. If you find visible pollution, note the probable source and list any possible Best Management Practices that could be used to reduce or eliminate the problem.

Municipality <i>CITY OF COLUMBIA</i>			
Facility Name <i>CITY OF COLUMBIA</i>			
Street Address <i>208 S. RAPP AVE</i>		City <i>COLUMBIA</i>	State <i>IL</i>
		ZIP Code <i>62236</i>	
Name of Person Conducting Inspection <i>Tom AHRENS</i>		Inspection Date <i>4/21/25</i>	
Employer <i>CITY OF COLUMBIA</i>		Telephone Number <i>618-281-3504</i>	
Outfall Number (make reference to site map) <i>#3</i>	Description of Outfall (e.g., ditch, concrete pipe, grassed swale, etc.) <i>CREEK</i>		
Time of Rainfall Event <i>4/19-4/20</i>	Time of Visual Inspection <i>12:00</i>	Optional: Amount of Rainfall at the Time of Observation (nearest tenth of an inch) <i>3.44" MEASURED @ CITY HALL</i>	
Describe your observations. An easy way to conduct this inspection is to use a glass jar to collect a sample of the storm water being discharged from the facility and visually inspect the water. Include any observations of color, odor, turbidity, floating solids, foam, oil sheen or any other visual indicators of storm water pollution and the probable sources of any observed storm water contamination.			
Color:	<input type="checkbox"/> Clear	<input type="checkbox"/> Red	<input type="checkbox"/> Yellow
	<input type="checkbox"/> Brown	<input checked="" type="checkbox"/> Other: <i>LT. BROWN</i>	
Odor:	<input checked="" type="checkbox"/> None	<input type="checkbox"/> Musty	<input type="checkbox"/> Sewage
	<input type="checkbox"/> Rotten Egg	<input type="checkbox"/> Other:	
Clarity:	<input type="checkbox"/> Clear	<input checked="" type="checkbox"/> Cloudy	<input type="checkbox"/> Opaque
	<input type="checkbox"/> Suspended Solids	<input type="checkbox"/> Other:	
Floatables:	<input checked="" type="checkbox"/> None	<input type="checkbox"/> Foam	<input type="checkbox"/> Garbage
	<input type="checkbox"/> Oily Film	<input type="checkbox"/> Other:	
Deposits / Stains:	<input type="checkbox"/> None	<input type="checkbox"/> Oily	<input type="checkbox"/> Sludge
	<input checked="" type="checkbox"/> Sediments	<input type="checkbox"/> Other:	
Vegetation:	<input checked="" type="checkbox"/> Normal	<input type="checkbox"/> Excessive	<input type="checkbox"/> Inhibited Growth
	Extent:		
Identify Structure: <i>CREEK</i>			
Damage to Outfall Structure:	<input checked="" type="checkbox"/> None	<input type="checkbox"/> Concrete Cracking	<input type="checkbox"/> Concrete Spalling
	<input type="checkbox"/> Other:		
	<input type="checkbox"/> Peeling Paint	<input type="checkbox"/> Corrosion	Extent:
Comments: <i>NONE.</i>			

This outfall could not be evaluated during this quarter due to the following reason:

Quarterly Visual Inspection - Field Sheet

St. Clair County MS4 Co-permittee Group

This form is for your own use and should be kept as part of your MS4 documentation. It does not have to be submitted to the IEPA unless requested. Use one form per outfall.

This inspection should be performed when sufficient runoff occurs during daylight hours. Try to make observations within the first 30 minutes after runoff begins discharging from the outfall, or as soon as practical. At a minimum test should be taken within 48-hours of a rainfall event greater than or equal to 0.25" in a 24-hour period. If you find visible pollution, note the probable source and list any possible Best Management Practices that could be used to reduce or eliminate the problem.

Municipality <u>CITY OF COLUMBIA</u>			
Facility Name <u>CITY OF COLUMBIA</u>			
Street Address <u>208 S. RAPP AVE</u>		City <u>COLUMBIA</u>	State <u>IL</u>
		ZIP Code <u>62236</u>	
Name of Person Conducting Inspection <u>TIM AHRENS</u>		Inspection Date <u>4/21/25</u>	
Employer <u>CITY OF COLUMBIA</u>		Telephone Number <u>618-281-3564</u>	
Outfall Number (make reference to site map) <u>#4</u>	Description of Outfall (e.g., ditch, concrete pipe, grassed swale, etc.) <u>CREEK</u>		
Time of Rainfall Event <u>4/19/25 - 4/20/25</u>	Time of Visual Inspection <u>11:35 AM</u>	Optional: Amount of Rainfall at the Time of Observation (nearest tenth of an inch) <u>3.44" measured @ CITY HALL</u>	
Describe your observations. An easy way to conduct this inspection is to use a glass jar to collect a sample of the storm water being discharged from the facility and visually inspect the water. Include any observations of color, odor, turbidity, floating solids, foam, oil sheen or any other visual indicators of storm water pollution and the probable sources of any observed storm water contamination.			
Color:	<input type="checkbox"/> Clear	<input type="checkbox"/> Red	<input type="checkbox"/> Yellow
	<input type="checkbox"/> Brown	<input checked="" type="checkbox"/> Other: <u>LT. BROWN</u>	
Odor:	<input checked="" type="checkbox"/> None	<input type="checkbox"/> Musty	<input type="checkbox"/> Sewage
	<input type="checkbox"/> Rotten Egg	<input type="checkbox"/> Other:	
Clarity:	<input type="checkbox"/> Clear	<input checked="" type="checkbox"/> Cloudy	<input type="checkbox"/> Opaque
	<input type="checkbox"/> Suspended Solids	<input type="checkbox"/> Other:	
Floatables:	<input checked="" type="checkbox"/> None	<input type="checkbox"/> Foam	<input type="checkbox"/> Garbage
	<input type="checkbox"/> Oily Film	<input type="checkbox"/> Other:	
Deposits / Stains:	<input type="checkbox"/> None	<input type="checkbox"/> Oily	<input type="checkbox"/> Sludge
	<input checked="" type="checkbox"/> Sediments	<input type="checkbox"/> Other:	
Vegetation:	<input checked="" type="checkbox"/> Normal	<input type="checkbox"/> Excessive	<input type="checkbox"/> Inhibited Growth
	Extent:		
Identify Structure: <u>CREEK</u>			
Damage to Outfall Structure:	<input checked="" type="checkbox"/> None	<input type="checkbox"/> Concrete Cracking	<input type="checkbox"/> Concrete Spalling
	<input type="checkbox"/> Other:		
	<input type="checkbox"/> Peeling Paint	<input type="checkbox"/> Corrosion	Extent:

Comments: NONE.

This outfall could not be evaluated during this quarter due to the following reason:

Quarterly Visual Inspection - Field Sheet

3t. Clair County MS4 Co-permittee Group

This form is for your own use and should be kept as part of your MS4 documentation. It does not have to be submitted to the IEPA unless requested. Use one form per outfall.

This inspection should be performed when sufficient runoff occurs during daylight hours. Try to make observations within the first 30 minutes after runoff begins discharging from the outfall, or as soon as practical. At a minimum test should be taken within 48-hours of a rainfall event greater than or equal to 0.25" in a 24-hour period. If you find visible pollution, note the probable source and list any possible Best Management Practices that could be used to reduce or eliminate the problem.

Municipality CITY OF COLUMBIA			
Facility Name CITY OF COLUMBIA			
Street Address 208 S. RAPP AVE		City COLUMBIA	State IL
		ZIP Code 62236	
Name of Person Conducting Inspection Tim ANDREWS		Inspection Date 7/21/25	
Employer CITY OF COLUMBIA		Telephone Number 618-281-7144	
Outfall Number (make reference to site map) #1	Description of Outfall (e.g., ditch, concrete pipe, grassed swale, etc.) CREEK		
Time of Rainfall Event 7/21/25 12:00 pm	Time of Visual Inspection 2:00 pm	Optional: Amount of Rainfall at the Time of Observation (nearest tenth of an inch) 2.58" (RAIN DROP APP)	
Describe your observations. An easy way to conduct this inspection is to use a glass jar to collect a sample of the storm water being discharged from the facility and visually inspect the water. Include any observations of color, odor, turbidity, floating solids, foam, oil sheen or any other visual indicators of storm water pollution and the probable sources of any observed storm water contamination.			
Color:	<input type="checkbox"/> Clear	<input type="checkbox"/> Red	<input type="checkbox"/> Yellow
	<input checked="" type="checkbox"/> Brown	<input type="checkbox"/> Other:	
Odor:	<input checked="" type="checkbox"/> None	<input type="checkbox"/> Musty	<input type="checkbox"/> Sewage
	<input type="checkbox"/> Rotten Egg	<input type="checkbox"/> Other:	
Clarity:	<input type="checkbox"/> Clear	<input checked="" type="checkbox"/> Cloudy	<input type="checkbox"/> Opaque
	<input type="checkbox"/> Suspended Solids	<input type="checkbox"/> Other:	
Floatables:	<input checked="" type="checkbox"/> None	<input type="checkbox"/> Foam	<input type="checkbox"/> Garbage
	<input type="checkbox"/> Oily Film	<input type="checkbox"/> Other:	
Deposits / Stains:	<input type="checkbox"/> None	<input type="checkbox"/> Oily	<input type="checkbox"/> Sludge
	<input checked="" type="checkbox"/> Sediments	<input type="checkbox"/> Other:	
Vegetation:	<input checked="" type="checkbox"/> Normal	<input type="checkbox"/> Excessive	<input type="checkbox"/> Inhibited Growth
	Extent:		
Identify Structure: CREEK			
Damage to Outfall Structure:	<input checked="" type="checkbox"/> None	<input type="checkbox"/> Concrete Cracking	<input type="checkbox"/> Concrete Spalling
	<input type="checkbox"/> Other:		
	<input type="checkbox"/> Peeling Paint	<input type="checkbox"/> Corrosion	Extent:
Comments: NONE.			

This outfall could not be evaluated during this quarter due to the following reason:

Quarterly Visual Inspection - Field Sheet

3t. Clair County MS4 Co-permittee Group

This form is for your own use and should be kept as part of your MS4 documentation. It does not have to be submitted to the IEPA unless requested. Use one form per outfall.

This inspection should be performed when sufficient runoff occurs during daylight hours. Try to make observations within the first 30 minutes after runoff begins discharging from the outfall, or as soon as practical. At a minimum test should be taken within 48-hours of a rainfall event greater than or equal to 0.25" in a 24-hour period. If you find visible pollution, note the probable source and list any possible Best Management Practices that could be used to reduce or eliminate the problem.

Municipality <i>CITY OF COLUMBIA</i>			
Facility Name <i>CITY OF COLUMBIA</i>			
Street Address <i>208 S. RAPP AVE</i>		City <i>COLUMBIA</i>	State <i>IL</i>
		ZIP Code <i>62236</i>	
Name of Person Conducting Inspection <i>TIM AHERNS</i>		Inspection Date <i>7/21/25</i>	
Employer <i>CITY OF COLUMBIA</i>		Telephone Number <i>618-281-7144</i>	
Outfall Number (make reference to site map) <i>#2</i>	Description of Outfall (e.g., ditch, concrete pipe, grassed swale, etc.) <i>CREEK</i>		
Time of Rainfall Event <i>12:00pm 7/21/25</i>	Time of Visual Inspection <i>2:20pm</i>	Optional: Amount of Rainfall at the Time of Observation (nearest tenth of an inch) <i>2.50" (RAIN DROP APP)</i>	
Describe your observations. An easy way to conduct this inspection is to use a glass jar to collect a sample of the storm water being discharged from the facility and visually inspect the water. Include any observations of color, odor, turbidity, floating solids, foam, oil sheen or any other visual indicators of storm water pollution and the probable sources of any observed storm water contamination.			
Color:	<input type="checkbox"/> Clear	<input type="checkbox"/> Red	<input type="checkbox"/> Yellow
	<input checked="" type="checkbox"/> Brown	<input type="checkbox"/> Other:	
Odor:	<input checked="" type="checkbox"/> None	<input type="checkbox"/> Musty	<input type="checkbox"/> Sewage
	<input type="checkbox"/> Rotten Egg	<input type="checkbox"/> Other:	
Clarity:	<input type="checkbox"/> Clear	<input checked="" type="checkbox"/> Cloudy	<input type="checkbox"/> Opaque
	<input type="checkbox"/> Suspended Solids	<input type="checkbox"/> Other:	
Floatables:	<input checked="" type="checkbox"/> None	<input type="checkbox"/> Foam	<input type="checkbox"/> Garbage
	<input type="checkbox"/> Oily Film	<input type="checkbox"/> Other:	
Deposits / Stains:	<input type="checkbox"/> None	<input type="checkbox"/> Oily	<input type="checkbox"/> Sludge
	<input checked="" type="checkbox"/> Sediments	<input type="checkbox"/> Other:	
Vegetation:	<input checked="" type="checkbox"/> Normal	<input type="checkbox"/> Excessive	<input type="checkbox"/> Inhibited Growth
	Extent:		
Identify Structure: <i>CREEK</i>			
Damage to Outfall Structure:	<input checked="" type="checkbox"/> None	<input type="checkbox"/> Concrete Cracking	<input type="checkbox"/> Concrete Spalling
	<input type="checkbox"/> Other:		
	<input type="checkbox"/> Peeling Paint	<input type="checkbox"/> Corrosion	Extent:
Comments: <i>NONE.</i>			

This outfall could not be evaluated during this quarter due to the following reason:

Quarterly Visual Inspection - Field Sheet

3t. Clair County MS4 Co-permittee Group

This form is for your own use and should be kept as part of your MS4 documentation. It does not have to be submitted to the IEPA unless requested. Use one form per outfall.

This inspection should be performed when sufficient runoff occurs during daylight hours. Try to make observations within the first 30 minutes after runoff begins discharging from the outfall, or as soon as practical. At a minimum test should be taken within 48-hours of a rainfall event greater than or equal to 0.25" in a 24-hour period. If you find visible pollution, note the probable source and list any possible Best Management Practices that could be used to reduce or eliminate the problem.

Municipality <i>CITY OF COLUMBIA</i>			
Facility Name <i>CITY OF COLUMBIA</i>			
Street Address <i>208 S. RAPP AVE</i>		City <i>COLUMBIA</i>	State <i>IL</i>
		ZIP Code <i>62236</i>	
Name of Person Conducting Inspection <i>TIM ANDREWS</i>		Inspection Date <i>7/21/25</i>	
Employer <i>CITY OF COLUMBIA</i>		Telephone Number <i>618-781-281-7144</i>	
Outfall Number (make reference to site map) <i>#3</i>	Description of Outfall (e.g., ditch, concrete pipe, grassed swale, etc.) <i>CREEK</i>		
Time of Rainfall Event <i>12:00pm 7/21/25</i>	Time of Visual Inspection <i>2:45 pm</i>	Optional: Amount of Rainfall at the Time of Observation (nearest tenth of an inch) <i>2.50" (RAIN DROP APP)</i>	
Describe your observations. An easy way to conduct this inspection is to use a glass jar to collect a sample of the storm water being discharged from the facility and visually inspect the water. Include any observations of color, odor, turbidity, floating solids, foam, oil sheen or any other visual indicators of storm water pollution and the probable sources of any observed storm water contamination.			
Color:	<input type="checkbox"/> Clear	<input type="checkbox"/> Red	<input type="checkbox"/> Yellow
	<input checked="" type="checkbox"/> Brown	<input type="checkbox"/> Other:	
Odor:	<input checked="" type="checkbox"/> None	<input type="checkbox"/> Musty	<input type="checkbox"/> Sewage
	<input type="checkbox"/> Rotten Egg	<input type="checkbox"/> Other:	
Clarity:	<input type="checkbox"/> Clear	<input checked="" type="checkbox"/> Cloudy	<input type="checkbox"/> Opaque
	<input type="checkbox"/> Suspended Solids	<input type="checkbox"/> Other:	
Floatables:	<input checked="" type="checkbox"/> None	<input type="checkbox"/> Foam	<input type="checkbox"/> Garbage
	<input type="checkbox"/> Oily Film	<input type="checkbox"/> Other:	
Deposits / Stains:	<input type="checkbox"/> None	<input type="checkbox"/> Oily	<input type="checkbox"/> Sludge
	<input checked="" type="checkbox"/> Sediments	<input type="checkbox"/> Other:	
Vegetation:	<input checked="" type="checkbox"/> Normal	<input type="checkbox"/> Excessive	<input type="checkbox"/> Inhibited Growth
	Extent:		
Identify Structure: <i>CREEK</i>			
Damage to Outfall Structure:	<input checked="" type="checkbox"/> None	<input type="checkbox"/> Concrete Cracking	<input type="checkbox"/> Concrete Spalling
	<input type="checkbox"/> Other:		
	<input type="checkbox"/> Peeling Paint	<input type="checkbox"/> Corrosion	Extent:

Comments: *NONE*

This outfall could not be evaluated during this quarter due to the following reason:

Quarterly Visual Inspection - Field Sheet

St. Clair County MS4 Co-permittee Group

This form is for your own use and should be kept as part of your MS4 documentation. It does not have to be submitted to the IEPA unless requested. Use one form per outfall.

This inspection should be performed when sufficient runoff occurs during daylight hours. Try to make observations within the first 30 minutes after runoff begins discharging from the outfall, or as soon as practical. At a minimum test should be taken within 48-hours of a rainfall event greater than or equal to 0.25" in a 24-hour period. If you find visible pollution, note the probable source and list any possible Best Management Practices that could be used to reduce or eliminate the problem.

Municipality CITY OF COLUMBIA			
Facility Name CITY OF COLUMBIA			
Street Address 208 S. RAPP AVE		City COLUMBIA	State IL
		ZIP Code 62236	
Name of Person Conducting Inspection Tom ARROWS		Inspection Date 7/21/25	
Employer CITY OF COLUMBIA		Telephone Number 618-281-7144	
Outfall Number (make reference to site map) #4	Description of Outfall (e.g., ditch, concrete pipe, grassed swale, etc.) CREEK		
Time of Rainfall Event 12:00pm 7/21/25	Time of Visual Inspection 3:15	Optional: Amount of Rainfall at the Time of Observation (nearest tenth of an inch) 2.58" (RAIN DROP APP)	
Describe your observations. An easy way to conduct this inspection is to use a glass jar to collect a sample of the storm water being discharged from the facility and visually inspect the water. Include any observations of color, odor, turbidity, floating solids, foam, oil sheen or any other visual indicators of storm water pollution and the probable sources of any observed storm water contamination.			
Color:	<input type="checkbox"/> Clear	<input type="checkbox"/> Red	<input type="checkbox"/> Yellow
	<input checked="" type="checkbox"/> Brown	<input type="checkbox"/> Other:	
Odor:	<input checked="" type="checkbox"/> None	<input type="checkbox"/> Musty	<input type="checkbox"/> Sewage
	<input type="checkbox"/> Rotten Egg	<input type="checkbox"/> Other:	
Clarity:	<input type="checkbox"/> Clear	<input checked="" type="checkbox"/> Cloudy	<input type="checkbox"/> Opaque
	<input type="checkbox"/> Suspended Solids	<input type="checkbox"/> Other:	
Floatables:	<input checked="" type="checkbox"/> None	<input type="checkbox"/> Foam	<input type="checkbox"/> Garbage
	<input type="checkbox"/> Oily Film	<input type="checkbox"/> Other:	
Deposits / Stains:	<input type="checkbox"/> None	<input type="checkbox"/> Oily	<input type="checkbox"/> Sludge
	<input checked="" type="checkbox"/> Sediments	<input type="checkbox"/> Other:	
Vegetation:	<input checked="" type="checkbox"/> Normal	<input type="checkbox"/> Excessive	<input type="checkbox"/> Inhibited Growth
	Extent:		
Identify Structure: CREEK			
Damage to Outfall Structure:	<input checked="" type="checkbox"/> None	<input type="checkbox"/> Concrete Cracking	<input type="checkbox"/> Concrete Spalling
	<input type="checkbox"/> Peeling Paint	<input type="checkbox"/> Corrosion	Extent:
Comments: NONE			

This outfall could not be evaluated during this quarter due to the following reason:

Quarterly Visual Inspection - Field Sheet

3t. Clair County MS4 Co-permittee Group

This form is for your own use and should be kept as part of your MS4 documentation. It does not have to be submitted to the IEPA unless requested. Use one form per outfall.

This inspection should be performed when sufficient runoff occurs during daylight hours. Try to make observations within the first 30 minutes after runoff begins discharging from the outfall, or as soon as practical. At a minimum test should be taken within 48-hours of a rainfall event greater than or equal to 0.25" in a 24-hour period. If you find visible pollution, note the probable source and list any possible Best Management Practices that could be used to reduce or eliminate the problem.

Municipality CITY OF COLUMBIA			
Facility Name CITY OF COLUMBIA			
Street Address 208 S. RAPP AVE		City COLUMBIA	State IL
		ZIP Code 62236	
Name of Person Conducting Inspection Tom Andrews			Inspection Date 10/20/25
Employer CITY OF COLUMBIA			Telephone Number 618-281-3504
Outfall Number (make reference to site map) 281	Description of Outfall (e.g., ditch, concrete pipe, grassed swale, etc.) CREEK		
Time of Rainfall Event 10/18/25	Time of Visual Inspection 10/20/25 10:00am	Optional: Amount of Rainfall at the Time of Observation (nearest tenth of an inch) 3.85" - RAIN DEEP APP	
Describe your observations. An easy way to conduct this inspection is to use a glass jar to collect a sample of the storm water being discharged from the facility and visually inspect the water. Include any observations of color, odor, turbidity, floating solids, foam, oil sheen or any other visual indicators of storm water pollution and the probable sources of any observed storm water contamination.			
Color:	<input type="checkbox"/> Clear	<input type="checkbox"/> Red	<input type="checkbox"/> Yellow
	<input checked="" type="checkbox"/> Brown	<input type="checkbox"/> Other:	
Odor:	<input checked="" type="checkbox"/> None	<input type="checkbox"/> Musky	<input type="checkbox"/> Sewage
	<input type="checkbox"/> Rotten Egg	<input type="checkbox"/> Other:	
Clarity:	<input type="checkbox"/> Clear	<input type="checkbox"/> Cloudy	<input type="checkbox"/> Opaque
	<input checked="" type="checkbox"/> Suspended Solids	<input type="checkbox"/> Other:	
Floatables:	<input checked="" type="checkbox"/> None	<input type="checkbox"/> Foam	<input type="checkbox"/> Garbage
	<input type="checkbox"/> Oily Film	<input type="checkbox"/> Other:	
Deposits / Stains:	<input type="checkbox"/> None	<input type="checkbox"/> Oily	<input type="checkbox"/> Sludge
	<input checked="" type="checkbox"/> Sediments	<input type="checkbox"/> Other:	
Vegetation:	<input checked="" type="checkbox"/> Normal	<input type="checkbox"/> Excessive	<input type="checkbox"/> Inhibited Growth
	Extent:		
Identify Structure: CREEK			
Damage to Outfall Structure:	<input checked="" type="checkbox"/> None	<input type="checkbox"/> Concrete Cracking	<input type="checkbox"/> Concrete Spalling
	<input type="checkbox"/> Peeling Paint	<input type="checkbox"/> Corrosion	Extent:

Comments: **N/A**

This outfall could not be evaluated during this quarter due to the following reason:

Quarterly Visual Inspection - Field Sheet

St. Clair County MS4 Co-permittee Group

This form is for your own use and should be kept as part of your MS4 documentation. It does not have to be submitted to the IEPA unless requested. Use one form per outfall.

This inspection should be performed when sufficient runoff occurs during daylight hours. Try to make observations within the first 30 minutes after runoff begins discharging from the outfall, or as soon as practical. At a minimum test should be taken within 48-hours of a rainfall event greater than or equal to 0.25" in a 24-hour period. If you find visible pollution, note the probable source and list any possible Best Management Practices that could be used to reduce or eliminate the problem.

Municipality CITY OF COLUMBIA			
Facility Name CITY OF COLUMBIA			
Street Address 208 S. RAPP AVE		City COLUMBIA	State IL
		ZIP Code 62236	
Name of Person Conducting Inspection TIM AHRENS		Inspection Date 10/20/25	
Employer CITY OF COLUMBIA		Telephone Number 618-281-3504	
Outfall Number (make reference to site map) #2	Description of Outfall (e.g., ditch, concrete pipe, grassed swale, etc.) CREEK		
Time of Rainfall Event 10/18/25	Time of Visual Inspection 10:20 AM	Optional: Amount of Rainfall at the Time of Observation (nearest tenth of an inch) 3.85" - RAIN DROP APP	
Describe your observations. An easy way to conduct this inspection is to use a glass jar to collect a sample of the storm water being discharged from the facility and visually inspect the water. Include any observations of color, odor, turbidity, floating solids, foam, oil sheen or any other visual indicators of storm water pollution and the probable sources of any observed storm water contamination.			
Color:	<input type="checkbox"/> Clear	<input type="checkbox"/> Red	<input type="checkbox"/> Yellow
	<input checked="" type="checkbox"/> Brown	<input type="checkbox"/> Other:	
Odor:	<input checked="" type="checkbox"/> None	<input type="checkbox"/> Musty	<input type="checkbox"/> Sewage
	<input type="checkbox"/> Rotten Egg	<input type="checkbox"/> Other:	
Clarity:	<input type="checkbox"/> Clear	<input type="checkbox"/> Cloudy	<input type="checkbox"/> Opaque
	<input checked="" type="checkbox"/> Suspended Solids	<input type="checkbox"/> Other:	
Floatables:	<input checked="" type="checkbox"/> None	<input type="checkbox"/> Foam	<input type="checkbox"/> Garbage
	<input type="checkbox"/> Oily Film	<input type="checkbox"/> Other:	
Deposits / Stains:	<input type="checkbox"/> None	<input type="checkbox"/> Oily	<input type="checkbox"/> Sludge
	<input checked="" type="checkbox"/> Sediments	<input type="checkbox"/> Other:	
Vegetation:	<input checked="" type="checkbox"/> Normal	<input type="checkbox"/> Excessive	<input type="checkbox"/> Inhibited Growth
	Extent:		
Identify Structure: CREEK			
Damage to Outfall Structure:	<input checked="" type="checkbox"/> None	<input type="checkbox"/> Concrete Cracking	<input type="checkbox"/> Concrete Spalling
	<input type="checkbox"/> Other:		
	<input type="checkbox"/> Peeling Paint	<input type="checkbox"/> Corrosion	Extent:
Comments:	NONE.		

This outfall could not be evaluated during this quarter due to the following reason:

Quarterly Visual Inspection - Field Sheet

3t. Clair County MS4 Co-permittee Group

This form is for your own use and should be kept as part of your MS4 documentation. It does not have to be submitted to the IEPA unless requested. Use one form per outfall.

This inspection should be performed when sufficient runoff occurs during daylight hours. Try to make observations within the first 30 minutes after runoff begins discharging from the outfall, or as soon as practical. At a minimum test should be taken within 48-hours of a rainfall event greater than or equal to 0.25" in a 24-hour period. If you find visible pollution, note the probable source and list any possible Best Management Practices that could be used to reduce or eliminate the problem.

Municipality CITY OF COLUMBIA			
Facility Name CITY OF COLUMBIA			
Street Address 203 S. RAPP AVE		City COLUMBIA	State IL
		ZIP Code 62236	
Name of Person Conducting Inspection Tom AHRENS			Inspection Date 10/20/25
Employer CITY OF COLUMBIA			Telephone Number 618-281-3514
Outfall Number (make reference to site map) #3	Description of Outfall (e.g., ditch, concrete pipe, grassed swale, etc.) CREEK		
Time of Rainfall Event 10/18/25	Time of Visual Inspection 10/20/25 10:45	Optional: Amount of Rainfall at the Time of Observation (nearest tenth of an inch) 3.85" - RAIN DROP APP	
Describe your observations. An easy way to conduct this inspection is to use a glass jar to collect a sample of the storm water being discharged from the facility and visually inspect the water. Include any observations of color, odor, turbidity, floating solids, foam, oil sheen or any other visual indicators of storm water pollution and the probable sources of any observed storm water contamination.			
Color:	<input type="checkbox"/> Clear	<input type="checkbox"/> Red	<input type="checkbox"/> Yellow
	<input checked="" type="checkbox"/> Brown	<input type="checkbox"/> Other:	
Odor:	<input checked="" type="checkbox"/> None	<input type="checkbox"/> Musty	<input type="checkbox"/> Sewage
	<input type="checkbox"/> Rotten Egg	<input type="checkbox"/> Other:	
Clarity:	<input type="checkbox"/> Clear	<input type="checkbox"/> Cloudy	<input type="checkbox"/> Opaque
	<input checked="" type="checkbox"/> Suspended Solids	<input type="checkbox"/> Other:	
Floatables:	<input checked="" type="checkbox"/> None	<input type="checkbox"/> Foam	<input type="checkbox"/> Garbage
	<input type="checkbox"/> Oily Film	<input type="checkbox"/> Other:	
Deposits / Stains:	<input type="checkbox"/> None	<input type="checkbox"/> Oily	<input type="checkbox"/> Sludge
	<input checked="" type="checkbox"/> Sediments	<input type="checkbox"/> Other:	
Vegetation:	<input checked="" type="checkbox"/> Normal	<input type="checkbox"/> Excessive	<input type="checkbox"/> Inhibited Growth
	Extent:		
Identify Structure: CREEK			
Damage to Outfall Structure:	<input checked="" type="checkbox"/> None	<input type="checkbox"/> Concrete Cracking	<input type="checkbox"/> Concrete Spalling
	<input type="checkbox"/> Other:		
	<input type="checkbox"/> Peeling Paint	<input type="checkbox"/> Corrosion	Extent:
Comments:	NONE.		

This outfall could not be evaluated during this quarter due to the following reason:

Quarterly Visual Inspection - Field Sheet

St. Clair County MS4 Co-permittee Group

This form is for your own use and should be kept as part of your MS4 documentation. It does not have to be submitted to the IEPA unless requested. Use one form per outfall.

This inspection should be performed when sufficient runoff occurs during daylight hours. Try to make observations within the first 30 minutes after runoff begins discharging from the outfall, or as soon as practical. At a minimum test should be taken within 48-hours of a rainfall event greater than or equal to 0.25" in a 24-hour period. If you find visible pollution, note the probable source and list any possible Best Management Practices that could be used to reduce or eliminate the problem.

Municipality <u>CITY OF COLUMBIA</u>			
Facility Name <u>CITY OF COLUMBIA</u>			
Street Address <u>208 S. RAPP AVE.</u>		City <u>COLUMBIA</u>	State <u>IL</u>
		ZIP Code <u>62256</u>	
Name of Person Conducting Inspection <u>TIM AMBENS</u>		Inspection Date <u>10/20/25</u>	
Employer <u>CITY OF COLUMBIA</u>		Telephone Number <u>618-281-5504</u>	
Outfall Number (make reference to site map) <u>#4</u>	Description of Outfall (e.g., ditch, concrete pipe, grassed swale, etc.) <u>CREEK</u>		
Time of Rainfall Event <u>10/18/25</u>	Time of Visual Inspection <u>11:05</u>	Optional: Amount of Rainfall at the Time of Observation (nearest tenth of an inch) <u>3.85" RAIN DRIP APP</u>	
Describe your observations. An easy way to conduct this inspection is to use a glass jar to collect a sample of the storm water being discharged from the facility and visually inspect the water. Include any observations of color, odor, turbidity, floating solids, foam, oil sheen or any other visual indicators of storm water pollution and the probable sources of any observed storm water contamination.			
Color:	<input type="checkbox"/> Clear	<input type="checkbox"/> Red	<input type="checkbox"/> Yellow
	<input checked="" type="checkbox"/> Brown	<input type="checkbox"/> Other:	
Odor:	<input checked="" type="checkbox"/> None	<input type="checkbox"/> Musty	<input type="checkbox"/> Sewage
	<input type="checkbox"/> Rotten Egg	<input type="checkbox"/> Other:	
Clarity:	<input type="checkbox"/> Clear	<input type="checkbox"/> Cloudy	<input type="checkbox"/> Opaque
	<input checked="" type="checkbox"/> Suspended Solids	<input type="checkbox"/> Other:	
Floatables:	<input checked="" type="checkbox"/> None	<input type="checkbox"/> Foam	<input type="checkbox"/> Garbage
	<input type="checkbox"/> Oily Film	<input type="checkbox"/> Other:	
Deposits / Stains:	<input type="checkbox"/> None	<input type="checkbox"/> Oily	<input type="checkbox"/> Sludge
	<input checked="" type="checkbox"/> Sediments	<input type="checkbox"/> Other:	
Vegetation:	<input checked="" type="checkbox"/> Normal	<input type="checkbox"/> Excessive	<input type="checkbox"/> Inhibited Growth
	Extent:		
Identify Structure: <u>CREEK</u>			
Damage to Outfall Structure:	<input checked="" type="checkbox"/> None	<input type="checkbox"/> Concrete Cracking	<input type="checkbox"/> Concrete Spalling
	<input type="checkbox"/> Other:		
	<input type="checkbox"/> Peeling Paint	<input type="checkbox"/> Corrosion	Extent:
Comments:	<u>NONE</u>		

This outfall could not be evaluated during this quarter due to the following reason: